FORECAST — Fresh variable winds, mostly southeast, becoming partly cloudy with mist tonight. Saturday, fresh northerly winds, clearing, very cool at night.

Sunshine yesterday, 13 hours 42 minutes.

Victoria Daily Times

TIDES

June	Time h.m.	Ht. ft.	Time h.m.	Ht. ft.	Time h.m.	Ht. ft.	Time h.m.	Ht. ft.
2	0.50	9.0	9.15	1.0	18.35	8.0	21.00	7.7
3	1.17	8.7	9.51	0.9	19.16	8.0	21.50	7.8
4	1.44	8.3	10.29	1.1	19.56	8.0	22.48	7.9

Sun sets, 2.07; rises Saturday, 4.15.

VOL. 94 NO. 128 — VICTORIA, B.C., FRIDAY, JUNE 2, 1939—18 PAGES — PRICE FIVE CENTS

Janitor Outsmarts Gunmen In Bank

James J. Bichard Foils Robbery at Canadian Bank of Commerce; Prisoner for Over Hour

Cool action by a 60-year-old janitor, James John Bichard, 551 David Street, this morning stopped a hold-up at the Bay and Douglas Streets branch of the Canadian Bank of Commerce, by two armed bandits.

The bandits made good their escape and are the object of an island-wide manhunt by Victoria, municipal and provincial police.

Bichard was held a prisoner between 6.50 and 8.15 this morning. The gunmen made him lie on the floor of the office of the bank manager, J. C. Newmarch.

When Bichard covered by two guns was ordered to admit Giles Smith, 906 Market Street, a ledger keeper, for whom the gunmen were waiting to open the safe, the janitor rushed through the door and called for assistance.

Questioned in the City Detective Office, where the investigation was supervised by J. H. Rogers, inspector of detectives, Bichard told police both men were masked with white rags, one of which was found on the grass outside the bank. Bichard believed both men were about 30 years of age.

BELIEVED AMATEURS

Police believe the men were amateurs since they made no attempt to open the safe themselves and did not have a car for a getaway. When last seen they were fleeing from the bank after Bichard and Smith and headed towards Government Street and Esquimalt Road.

While assisting police in their investigation this morning Bichard told the story of the attempt to a Times reporter. Seated on a stool and unnerved by his experience, he told of arriving at the bank at 6.50 and being greeted by the two masked men, each holding a gun.

"Are you coming in here?" one asked.

"Yes," was the reply.

"Well, hurry it up and get in there," was the answer. One bandit indicating the manager's office.

The bandits made Bichard lie on the floor beneath the east window facing Douglas Street.

"Now keep your mouth shut and don't move if you don't want to get shot," the bandits warned. They made threatening motions with their guns. One of the weapons, it was discovered later, was stolen from a bank drawer.

PLEADED POVERTY

"After that they asked me who would be coming down that could open the safe," Bichard continued. "I told them Mr. Newmarch. They asked me whether any of the staff could fight. They said don't tell any lies if you don't want to get shot. I pleaded poverty with them. Told them I had a wife and a sick daughter and asked them not to shoot.

"They were good to me and did not harm me in any way. I told them I suffered from rheumatism and they took the floor carpet and pulled it under the window where I could sit or lie on it. They called me 'Dad' and 'old man,' and seemed to respect my age.

"They promised me $60 if I would keep my mouth shut. Then they started asking me more questions about the staff and who would open the safe. They kept me there for about an hour and a half and during that time we talked about the visit of the King and Queen and other things I don't remember. All the time they kept crouched under the window beside me.

"Then we heard somebody trying the door. They had latched the door on the inside after I came in. They asked me who it was and I told them it was Mr. Smith, the ledger keeper. One of them said to me, 'He can't get in.' I said, 'It doesn't look like it.' Then the same man replied, 'Can you open the door?' and I said, 'Sure'.

"Then one of them held up his gun and said, "Well, open it, but don't say a word and don't move. Now, mind what you're doing.'

COVERED BY GUN

"I went to the door and I knew they were peering from behind the corner of the manager's office with their guns on me. I figured it would be the only chance to get away. When I got to the door I opened it just enough to let my body through, then I ran out and yelled to Mr. Smith, 'Get out of here quick.'

"He ran with me across the street to Birley's Bakery, where we phoned the police. I did not see the men after that."

Detective William Stark and David Donaldson, fingerprint expert, responded from headquarters, where they received the call at 8.25.

When they arrived there was no trace of the men, but it was learned they had been seen running towards Government Street.

Police investigation disclosed entry was gained by forcing a transom above a window on the south side of the building, facing the city. A comparatively small piece of glass was removed from the pane, which led to the belief the transom was forced by one man who stood on the other's shoulders and then let his partner in through the front door. There were footprints in the flower bed on the south side.

Mr. Newmarch, manager of the bank, paid warm tribute to Bichard's presence of mind and gave him credit for frustrating the robbery.

THE WEATHER

VICTORIA, 8 a.m. today—A shallow depression is approaching the British Columbia coast, but pressure remains high in the interior and the weather has been fair with moderate temperature throughout this province. Rains have been general in southern districts of Manitoba and Saskatchewan.

Victoria—Barometer, 30.10; temperature, max. 60, min. 50; wind, 15 miles W.; clear.

Vancouver—Barometer, 30.12; temperature, max. 62, min. 44; wind, 10 miles E.; fair.

Prince Rupert—Barometer, 30.14; temperature, max. 58, min. 40; wind, 4 miles E.; clear.

San Francisco—Barometer, 29.88; temperature, max. 68, min. 48; wind, 4 miles N.E.; clear.

	Max.	Min.
Victoria	60	50
Nanaimo	68	43
Vancouver	63	44
New Westminster	67	45
Prince Rupert	58	40
Dawson	66	44
Seattle	66	44
Portland	70	46
San Francisco	68	48
Kamloops	68	38
Prince George	60	32
Kelowna	68	--
Penticton	68	40
Vernon	65	37
Nelson	65	--
Grand Forks	72	--
Kaslo	64	38
Calgary	58	38
Edmonton	58	30
Prince Albert	66	40
Moose Jaw	70	48
Qu'Appelle	68	50
Winnipeg	58	48
Toronto	66	52
Ottawa	70	40
St. John	62	46
Halifax	62	48

BRITISH CRUISER ON VISIT—H.M.S. Orion, top, warping into her berth at the Esquimalt drydock jetty following arrival at 1.30 yesterday afternoon from Bermuda. The warship will be here until June 12 and her complement will participate in the Navy Week events here. Lower picture shows Capt. H. R. G. Kinahan, R.N., right, commander of the Orion, with Capt. V. G. Brodeur, R.C.N., captain-in-charge of the Esquimalt naval establishment.

Britain Alters Terms for Russia

May Drop References To League in Proposed Mutual Aid Pact

LONDON (CP)—In a final effort to bring Russia into the European peace bloc, the British government may drop all references to the League of Nations from its plan of a mutual defence pact linking Great Britain, France and Russia, it was reported in diplomatic circles today.

While making a concession to Russian demands on this point, Britain probably will stand firm on the determination not to give specific pledges of military aid to the three Baltic countries—Finland, Estonia and Latvia—which Foreign Commissar Vyacheslaff Molotoff demanded in his speech to the Supreme Soviet Wednesday.

Britain also will refuse to extend the pact to cover the Far East, should the Soviet make that demand.

VIEWS OF PRESS

The British press today expressed restrained optimism over negotiations for the pact.

There was an inclination here to believe that all Russia's demands are satisfied by the British proposals referred to by Molotoff before the Supreme Soviet in Moscow as "inadequate."

Meanwhile the elaborate reception in Berlin for the Jugoslav Regent, Prince Paul, was seen as an effort on the part of the Rome-Berlin axis to counter British success in concluding an agreement with Turkey and coming close to an agreement with Russia.

"But these very agreements make Belgrade extremely reluctant to commit itself to the dictators," commented the London Daily Mail, Independent. "It would be unnatural for Jugoslavia, a Slav country, to take an opposite side from Russia, and inexpedient for her to antagonize Turkey, with whom she is allied through the Balkan entente."

Formal Calls Made By Navy

Capt. H. R. G. Kinahan Of Orion Visits Mayor and Premier

Capt. H. R. G. Kinahan, R.N., of H.M.S. Orion, accompanied by Lieutenant-Commander C. W. Hope, R.N., paid formal calls this morning on Mayor Andrew McGavin at the City Hall and later went to the Parliament Buildings to pay his respects to Premier T. D. Pattullo and his ministers.

The call on the mayor was made at 10.30 and on the Premier at 10.50.

Provincial ministers who met Capt. Kinahan with the Premier were Hon. John Hart, Minister of Finance; Hon. G. S. Wismer, Attorney-General; Hon. F. M. MacPherson, Minister of Public Works; Hon. K. C. MacDonald, Minister of Agriculture; Hon. George S. Pearson, Minister of Mines, and Hon. George M. Weir, Provincial Secretary. Commissioner T. W. S. Parsons of the Provincial Police also met the naval officer.

Earlier in the forenoon, at 10, a call was made on Brigadier J. C. Stewart, D.O.C. Military District No. 11, at Work Point.

The return visit to Capt. V. G. Brodeur, R.C.N., was made at the Esquimalt naval dockyard at 11.30.

Aldermen W. H. Davies, J. A. Worthington, B. J. Gadsden and T. W. Hawkins were present at the City Hall when the navy celebration events were discussed.

It was announced at Esquimalt this morning that the Orion will be open for inspection by the public on Saturday and Sunday from 2.30 p.m. to 6 p.m., and also one day next week, yet to be decided upon.

Large crowds of Victorians are expected to take advantage of the opportunity to inspect the warship here from the Bermudas.

Plane Makes Fast Flight to Calgary

CALGARY (CP) — A Royal Canadian Air Force Hawker Hurricane plane, averaging more than 300 miles an hour, today reduced the flying time for the 620 miles between Vancouver and Calgary to a mere two hours and five minutes.

Flying high over the Rocky Mountains, Squadron Leader E. G. Fullerton made the speedy flight in delivering the plane to the R.C.A.F. No. 1 fighter squadron here after it was assembled and tested in Vancouver. It was the first of six Hawker Hurricanes scheduled to be delivered here.

Edmonton Greets King and Queen

Royal Party Cheered At Farthest North Point of Tour

By SAM G. ROSS
Canadian Press Staff Writer

EDMONTON (CP) — Greeted by cheering thousands, the King and Queen came to Edmonton today for a 6½-hour visit. Bright sunshine reigned as Their Majesties stepped from the blue and silver Royal train, which arrived at 3.25 M.S.T.

Gateway to the vast northwest and its rolling expanse of land, lakes and rivers, Edmonton wore its finery as it had never done before.

Every street standard along the 12-mile procession route of Their Majesties carried decorations. Every building was dressed gaily. Pennants and flags were strung across streets.

The holiday mood struck the city early in the week. It gained momentum as Their Majesties left the B.C. coast cities and headed back across Canada over the northern route. With the Royal Couple back in Alberta, holiday spirit was at fever pitch this afternoon.

A 21-gun salute heralded the arrival of the Royal train in the city and the welcoming party at the station included Lieutenant-Governor J. C. Bowen and Mrs. Bowen, Premier Aberhart and Mrs. Aberhart, Mayor J. W. Fry and Mrs. Fry and Hon. J. A. MacKinnon, M.P., and Mrs. MacKinnon.

The Royal route followed Edmonton's wide streets, down Portage past an Indian encampment to the civic airport, through the business section and across the half-mile high level bridge over the North Saskatchewan River.

The crowds roared their greeting to the King and Queen in almost continuous cheering.

ADDRESS OF WELCOME

Chief formal ceremony was carried out at the Alberta Legislative Buildings. On the steps, Premier Aberhart read the province's address of welcome and Mayor Fry extended civic greetings. Seven Victoria Cross holders were presented.

In the evening, the Social Credit government will tender a dinner with Premier Aberhart as host and hostess. Approximately 175 guests will be in attendance and a beautiful gold dinner service will be used for those at the head table.

Leaving the hotel after the dinner, Their Majesties will go to the station where, for a second time, a 21-gun Royal salute will be fired. Boarding the train at 10 p.m. after their 6½-hour stay, the King and Queen will leave for Saskatoon and spend the night at a secret siding along the way.

Edmonton is the northernmost point of the Royal tour.

British-Turkish Talks

ANKARA (AP)—A Turkish military mission left last night for London to confer with the British general staff and to purchase warplanes, munitions and other war materials.

Rescue Hopes Wane for 90 In British Submarine

3 Die In Escape Attempt

LLANDUDNO, North Wales (AP)—The coxswain of a lifeboat at the scene of the Thetis disaster said tonight three men had died in a futile effort to follow the four who escaped early today from the submarine with Davis "lung" devices.

One of the three was reported to have been a stoker, Wilfred Thomas Hole. The British Admiralty messaged his wife: "Stoker Hole is believed to have died while endeavoring to escape from submarine Thetis. This will be confirmed when definite word is received."

LONDON (CP)—Lack of large scale undersea rescue apparatus, such as was used successfully in rescuing 33 men from the United States submarine Squalus off New Hampshire, forced British naval experts to rely on other methods today in attempting to save 90 men still trapped in the submarine Thetis.

An Admiralty officer said the navy had no rescue chamber like the U.S. Navy's diving bells and that he believed the United States was the only navy of the world equipped with such apparatus.

The Thetis, like all British submarines, is equipped with Davis escape apparatus, designed to permit men to escape from the ship individually.

'Lungs' Save 4 Thetis Men

BIRKENHEAD, Eng. (AP) — Strapped in oxygen rescue masks, four of the 94 men trapped in the partially submerged British submarine Thetis escaped safely this morning to the sun-flecked surface of the Irish Sea, 14 miles northwest of Great Ormes Head, North Wales.

While the Thetis lay with her nose in the mud, her great, fin-like rudder glinting above the surface, Admiralty workmen scrambled up her slippery slopes as plans were discussed for cutting off her tail wth acetylene torches to expedite the rescue of the others aboard.

First to reach the surface by use of the Davis "lung" apparatus were Capt. H. P. K. Oran, commander of the fifth British submarine flotilla, and Lieut. H. G. Woods. Capt. Oran survived the H-47 and K-12 submarine collision in 1929, in which 21 died.

Messages tapped through the submarine's walls told Capt. Oran and Lieut. Wood when to quit the escape chamber. Their position was indicated by a burst of bubbles on the surface. Both were taken aboard the destroyer Brazen.

An hour or so later Chief Stoker Arnold and F. Shaw, a member of the crew, came to the surface in the same way.

As it was realized getting the men out by the Davis escape method would be slow, the Admiralty considered cutting through the exposed tail of the 265-foot submarine, 15 feet of which was above water.

Ousted Refugees Sail From Cuba

Jews Weep On Deck as Liner Sails for Germany

HAVANA (AP)—The German liner St. Louis sailed today for Hamburg carrying 917 German Jewish refugees who were denied permission to land in Cuba despite their urgent pleas in five days of negotiations.

Louis Clausing, agent of the Hamburg-Amerika Line, said the St. Louis was bound for Hamburg but there was a possibility she might return to disembark her load of refugees if some agreement could be reached with the Cuban government.

As the ship took on fuel and provisions prior to sailing the refugees, most of whom had hoped to land pending entrance into the United States, thronged the decks, women wailing at the enforced return to the land from which they had fled.

Efforts were made to keep the passengers unaware of the actual sailing orders for the master of the ship had expressed fear of a "collective suicide pact."

Port police boats escorted the St. Louis out of the harbor, under orders to pick up any passengers who might leap overboard.

Cuban marines were held in readiness for any emergency that might arise in carrying out President Federico Laredo Bru's order that the St. Louis leave Havana.

Captain Gustav Schroeder of the St. Louis had expressed fear of a mutiny among the passengers if he put out to sea again, and one passenger had attempted suicide three days ago. He slashed his wrists and leaped overboard but was saved.

The refugees, including 500 women and 150 children, were forbidden to land because they lacked Cuban consular visas, passports and labor department permits. They held only provisional permits of the immigration department to land as passengers en route to the United States.

ORDERS TO CAPTAIN

HAMBURG, Germany (AP)—The Hamburg-Amerika Line notified the captain of the liner St. Louis at Havana today to return to Germany with his shipload of Jewish emigrants if they could not be landed promptly.

Earlier the line had protested to the Cuban government against orders forbidding the landing of the 917 refugees.

Forepart of Thetis Flooded

Reported Torpedo Tube Practice Sank British Submarine

LONDON (AP) — One theory widely held as to disaster which befell the new submarine Thetis when she dived yesterday afternoon off the north Wales coast and failed to come up is that something went wrong while the crew was demonstrating the flooding of torpedo tubes.

The four men who escaped to the surface were undestood to have explained that the forepart of the vessel flooded, nosing it down at a 45-degree angle. This resulted in the stern emerging from the water at low tide this morning, when the men escaped, leaving 90 in the submarine.

Later a strong tide swept the jutting stern under water and erased efforts to attach air hoses to the stricken craft or attempt other release measures.

The Admiralty statement that the stern had failed to reappear when the next low tide came lent support to a further theory that a second mishap may have occurred aboard the Thetis today after she first was disabled yesterday.

Such reasoning was based on the fact that when the four survivors daringly ascended with Davis lungs this morning they said their companions planned to follow them immediately.

None had succeeded as darkness deepened tonight.

What this second accident might have been no one could say. Even the four men ascended from the aft escape hatch. The fore escape hatch was believed to be within the forward flooded section, thus sharply limiting the egress for the full crew and large number of civilians aboard.

12-PAGE PICTORIAL SECTION TOMORROW

A 12-page pictorial section, which will serve as a record of the visit of King George and Queen Elizabeth to Victoria, will be included in tomorrow's issue of The Times.

The Times was unable to supply the demand for papers published earlier this week which contained pictures of the many interesting ceremonies Their Majesties attended while here. Tomorrow's pictorial section will contain all the pictures so far published and a number of new ones.

Stern of Thetis, Exposed for Hours, Now Under Water

Try With Pontoons

BIRKENHEAD, Eng. (AP)—Hope of saving 90 men trapped in the new streamline British submarine Thetis virtually disappeared tonight as exhaustion of their air supply drew close amid indications that at least some already had perished trying to reach the surface by themselves.

FEARS INCREASE

LONDON (CP)—Thirty-three hours after the new submarine Thetis went down in the Irish Sea, the Admiralty announced tonight that hope of saving 90 men still trapped in the undersea craft was "diminishing."

The Admiralty statement said: "The stern of H.M.S. Thetis did not reappear as anticipated when the tide slackened at 6 p.m., B.S.T. (9 a.m. P.S.T.) and an attempt is now being made to life the stern with pontoons.

"The Admiralty regret to state, however, that hope of saving any further lives (beyond four men saved with Davis "lungs") is now diminishing."

The grave statement of the Admiralty, which always exercises extreme care in the choice of words, intensified frantic salvage operations.

A great flotilla of naval craft bathed the huge area where the stern was last seen with floodlights.

Squads of divers were mobilized to attempt fastening of pontoons to the submarine.

DELAYED BY TIDE

BIRKENHEAD, Eng. (CP)—Attempts to rescue 90 men imprisoned in the sunken submarine Thetis with their air supply dwindling were impeded today by a strong tide which swept her jutting stern under water.

With the air in the submarine being used up, rescue of the men apparently depended on success of efforts to cut a hole in the stern through which fresh air might be pumped first and the men possibly brought to the surface later.

They had been trapped since 1.40 p.m. (4.40 a.m., P.ST.), yesterday when the Thetis submerged in Liverpool Bay in a test dive.

Four of the 94 men who were aboard the craft reached the surface strapped in oxygen rescue masks, but the others still were trapped.

They were believed to be weakening gradually, with air enough to last only until about midnight (3 p.m., P.S.T.). The submarine is lying nose down in 130 feet of water about 14 miles northwest of Great Ormes Head, a promontory on the north coast of Wales.

LINE UNDER BOW

As darkness fell rescue workers managed to get a line under the submarine's bow and attempted to raise it.

During most of the day 18 feet of the stern of the 265-foot submarine had jutted above the water, but both escape hatches, one fore and one aft, were submerged. For hours crews of rescuers raced against time in an effort to raise the hull or cut through it with acetylene torches to release the men.

During this time the Admiralty stated all those remaining aboard were alive. The four men who reached the surface were said to be "all right."

CHANGED BY TIDE

An Admiralty statement, issued after 7 p.m. (10 a.m. P.S.T.) was based on a report from the scene of operations at 4.50 p.m. (7.50 a.m., P.S.T.) which said the strong tide at that time had caused the submarine "to cant and the stern to go under water."

This forced abandonment of attempts to cut a hole in the stern, but with the low tide later it was hoped to resume operations.

Commenting on the escape of the last two of the four men who left the vessel early today, the Admiralty said:

"Those two survivors reported the remainder of the crew were then about to use the Davis escape apparatus and it is not clear at present what had prevented further escapes by this method."

Admiralty officials earlier had expressed belief the Davis escape method had been abandoned to preserve the waning air supply for those still awaiting rescue.

KENT'S
"EASY" WASHERS
$76.50
EASY TERMS
KENT'S LTD.
641 Yates Street

Island Logger Dies of Injuries

Edmund Mechelt, a logger employed at the Thompson and Clarke operations at Bowser died Tuesday in Nanaimo Hospital as the result of injuries received in an accident at the camp.

Advices received by the B.C. Police here said the man was standing on a cold deck when a spar broke and fell on it. The accident occurred on Monday. He is survived by a brother in Vancouver.

MANILA (AP)—The City of Naga, Camarines sur Province, experienced a strong earthquake at 2.30 p.m. Friday following a series of mild shocks the last few days. While there were no casualties, it was feared property damage was heavy.

Pope Sees Hope in Peace Assurances

Tells Cardinals European Statesmen Pledged Him Good Will

VATICAN CITY (AP)—Pope Pius told his cardinals today he had received "assurances of goodwill and of the resolve to maintain peace" from Europe's principal statesmen as a result of his recent overtures through Papal nuncios.

The Pope said he also had "other information" which had given "greater hope that the considerations of noble humanity, the consciousness of inevitable responsibility before God and before history, and the right judgment of the true interests of their people would have strength and weight to induce the government, in their efforts to reach a stable peace which would safeguard the liberty and the honor of nations, to think and to act in a manner calculated to reduce and conquer all obstacles to understanding."

The cardinals had come to pay homage to the Pontiff on his Saint's day.

The Holy Father disclosed that his intervention took place "towards the beginning of last month," when "international dissensions" appeared "aggravated to the point of degenerating into bloody conflict."

He told the cardinals that "this step met in general with the sympathy of the governments" and "we received assurances of good will and of the resolve to maintain the peace which was so much desired by the people."

The Pope said that by his survey he had found the beginning of a "relaxation of the tension in men's souls."

Child Born Dead to Mrs. John Roosevelt

BOSTON (AP)—Mrs. Franklin D. Roosevelt made known today a child was born dead to her daughter-in-law, Mrs. John Roosevelt, wife of the youngest son of the President.

The child arrived "prematurely" at the lying-in hospital of the Richardson House, Mrs. Roosevelt said. She said the mother was in "fine condition."

The arrival of the grandchild was not anticipated until July, and Mrs. Roosevelt had announced the former Ann Lindsay Clarke would be unable to attend the reception to the King and Queen.

MILLER WILL TAKE SEAT IN VANCOUVER

VANCOUVER (CP)—At midnight tonight Alderman George C. Miller may be released from legal bonds which have restrained him from taking part in City Council deliberations following his election May 10.

Under the city charter the faulty poll made Alderman Miller's election open to challenge for a month following the contest. It is stipulated, however, that the winner in a disputed election must be given eight days' notice if his election is to be contested before a Supreme Court judge.

After midnight tonight it will be impossible to give the new alderman eight days' notice before the statutory "deadline" for a challenge.

Alderman Miller, a former mayor, was elected in a by-election held to fill the vacancy left by the death of the late Alderman Fred Crone. A last-hour rush to the polls created a shortage of ballots and several hundred voters were unable to exercise their franchise.

Nitrogen, says a British astronomer, is far less abundant on the earth than in the stars.

JUGOSLAV REGENT SEES BERLIN DISPLAY

Hitler Parades Troops For Three Hours for Prince Paul

BERLIN (AP) — Chancellor Hitler today followed up a pledge of respect for Jugoslavia's border with Germany "for all time" with a big demonstration of military might for Prince Paul, Jugoslav Regent.

The Regent, here on a five-day state visit, stood with the Fuehrer and high German army officers near Berlin's monument to war dead in Unter den Linden to see the parade.

For more than three hours troops marched and artillery, tanks and motorized equipment rolled through Berlin's streets while airplanes roared overhead.

The Regent, who arrived yesterday, opened today's ceremonies by placing a wreath at the war memorial.

Then, riding with the Fuehrer in the latter's automobile, he went to the technical high school, where the parade was witnessed from a platform.

Aside from 1906, last year was Alaska's biggest year in gold production.

HUNT FOR BRITONS HELD IN CHINA

British Officials Seek to Free Two From Japanese

PEIPING (AP)—Two British officials started out Friday to hunt for two colleagues believed to be prisoners of the Japanese military.

British authorities say they have definite information Lieutenant-Colonel C. R. Spear, military attache, is under arrest at Kalgan and has been since May 26.

They believe Lieutenant John Cooper, who left Peiping May 28 to investigate Spear's detention, also is being held. Cooper, a British language student, had a Japanese pass into the Kalgan area.

Japanese disclaim knowledge of their whereabouts.

Those who started out Friday were Brigade Major Delamain, of the British forces in Tientsin, and L. H. Lamb, acting counsellor of the British embassy here.

Since 1935, engineers stationed in a skyscraper in New York have photographed and recorded every summer lightning storm to study lightning strokes.

King and Queen Go From Jasper To Edmonton

Sun Shines Brightly For Their Farewell To Mountain Resort

Many Pictures Taken

JASPER PARK LODGE, Alta. (CP)—With a bright sun shining in a clear sky, King George and Queen Elizabeth left Jasper National Park aboard the Royal train today for Edmonton.

Their Majesties were rested and greatly refreshed after their 24-hour stay in the invigorating air of the Rockies.

The Royal train left at 9.31 a.m. (8.31 a.m., P.S.T.), one minute behind schedule, scheduled to reach Edmonton for a 6½-hour program.

The weather was excellent as the Royal party motored from Outlook Cabin, where they had spent the night. In other cars were members of the entourage who had spent the night in other cabins of the lodge.

Lac Beauvert put on a show all its own as the motor cars bearing members of the Royal party sped along the road on the shore of the lake. The coloring in the water, glistening under the sun, was superb.

NUMEROUS PICTURES

Many last-minute photographs were taken both by members of the Royal party and news and motion picture photographers aboard the pilot train.

In appreciation of courtesies shown during their visit, Their Majesties presented J. A. Wood, parks superintendent, and Mrs. Wood with an autographed photograph of themselves.

The Queen wore a pastel blue ensemble with a long coat and fox fur, and the King wore a brownish tweed lounge suit and coat for the departure.

The King and Queen were greeted at the station by a crowd of several hundred, including school children. The King stepped over a low barrier at the train to mingle for a few minutes and chat with some of the 50 war veterans who were lined up in two rows.

Cheers greeted their arrival at the station and as the Royal train pulled out Their Majesties stood on the observation car waving to the crowd.

SAW PARK SIGHTS

Although Jasper was scheduled as a rest visit, Their Majesties were active throughout yesterday. Untired by their 6,000 miles of traveling, they motored 23 miles to Maligne Canyon before they had lunch. They strolled around the canyon and on the trip saw a mule deer and a mother bear and her cub. The King took pictures of the bears.

After luncheon they went by motor to the Glacier of the Angels on Mount Edith Cavell. They walked several hundred yards to the ice, its narrow fissures revealing beautiful shades of blue and white.

Nature tossed in the brief snowstorm to complete Their Majesties' experience of Canadian weather. It came as they were at the edge of the glacier.

The 21½-hour stay in Jasper National Park was the last long rest spell Their Majesties will have until they arrive at Hyde Park, N.Y., in 10 days. From Edmonton tonight they will move eastward to Saskatoon, arriving there Saturday.

After a 10-minute stop Saturday evening at Melville, Sask., the Royal train will speed on across the prairies, through Winnipeg to Sioux Lookout, Ont., where a brief stop will be made Sunday evening. In the next few days they will visit Sudbury, Guelph, Kitchener, Stratford, Windsor, Ingersoll and other cities and towns in Ontario.

North Vancouver Not Satisfied With Visit

NORTH VANCOUVER (CP)—The North Vancouver Board of Trade executive, meeting last night, went on record as "deploring" the inadequacy of arrangements made for citizens to view the King and Queen on their visit here.

The resolution, copies of which will be sent to Prime Minister King, Hon. Ian Mackenzie, Minister of National Defence, and the Vancouver central royal reception committee, added those responsible should be censured.

The resolution was apparently in protest against a change in the Royal route for the North Shore districts of North and West Vancouver in which six miles of the proposed route was deleted.

Over 1,500,000 new houses have been built in Britain in about six years.

Special . . .
NORGE Refrigerators
From $169.95
C. J. McDowell
1205 Douglas St. 1000 Douglas St.

THEY MELT in your MOUTH
DAD'S OATMEAL COOKIES
NOW TENDERIZED
and better than ever
3 DOZ. FOR 25c
Slightly smaller and daintier

A nutritionist says that cows' milk contains more calcium than any other food commonly used in our diet.

ANNOUNCEMENTS

Ball's New Barber Shop now located in Scollard Building, 706 View St. ***

* * *

Committee for Medical Aid for China headquarters are now moved to 617 Broughton Street, corner Gordon, formerly at 1426 Government Street. Donations of old or new linen or cotton goods, cash, old clothes urgently needed. Hours 2 to 5 p.m. Phone E 4725. ***

* * *

Victoria Poetry Chapbook, Canadian Authors' Association souvenir edition, on sale at all book stores. ***

* * *

Women's Canadian Club annual meeting Tuesday, June 6, Empress Hotel, 2.45 p.m. Dr. Henrietta Anderson, "The Forces of Social Adjustment." ***

Expert Shoe Repairing
One Grade Only
. . . The Best!
Called for and Delivered at No Extra Charge
Pantorium Dye Works
Empire 7155

Venetian Blinds
Complete Range of Colors
Free Estimates
CHAMPION'S LIMITED
717 FORT ST. E 2422

Money - saving Values Every Day at
SAFEWAY and PIGGLY WIGGLY
6 STORES TO SERVE YOU

Before You Buy See the General Electric REFRIGERATOR

The General Electric Refrigerators give a lifetime of carefree, economical refrigeration.... $184.50
CONVENIENT MONTHLY TERMS
MACDONALD
1121 DOUGLAS ELECTRIC LTD. EMPIRE 1171

"Let me tell you how I got my C·C·M·BICYCLE"

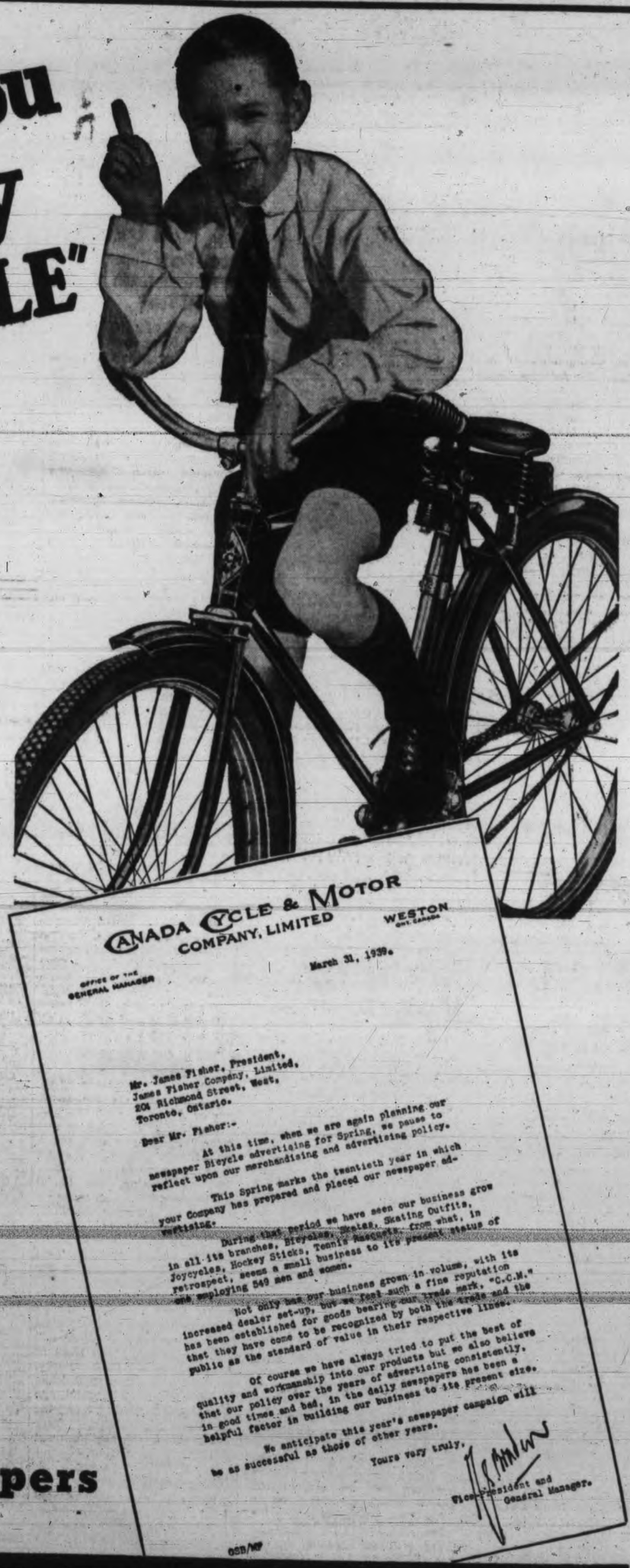

"LIKE every boy, I always wanted a bicycle and used to coax Mother and Dad to buy me one, but they always had excuses. Then one day I noticed a 'Bike' advertisement in our daily paper and, of course, I read it. It was a C.C.M. advertisement and from it I learned many things about a 'two-wheeler' I never knew before.

"The following Friday another C.C.M. advertisement appeared in the paper and, you may be sure, I read it, too. It convinced me that if I ever did get a bicycle it would simply have to be a C.C.M.

"Then I got the idea of showing these newspaper advertisements to my Dad—he's always reading 'his newspaper' and quoting from it. So Friday night after dinner I kept an eye on him as he read 'his paper' and when he came to the page with the C.C.M. advertisement on it I said 'Look, Dad! a bike advertisement—let's read it'. Dad read it and said 'Humph', and then I showed him the next week's advertisement and others that appeared later.

"Then one Spring day I coaxed him again for, not just any bicycle, but a new C.C.M. bicycle and to my surprise he asked me why I wanted a C.C.M. especially, so I told him all the things I had read about in the advertisements and he listened. When I finished, what do you think he said? 'Good boy, I see you've been reading the ads—well, so have I'.

"To make a long story short, I made promises to Dad about doing my homework and going to bed early, so I got my wonderful new C.C.M. bicycle and Oh Boy! how I love it, but I know I never would have got it without those C.C.M. newspaper advertisements. They 'sold' Dad and believe me he's 'tough' to 'sell'."

One of a series of announcements featuring specific examples of the power of newspaper advertising to build business.

Canadian Daily Newspapers

Just Say "Charge It"
NO CASH DOWN, NO EXTRA COST — ALLOWING YOU 3 MONTHS TO PAY

Gay Summer Coats
$10.95 to $19.75

BOXY, SWING, CASUAL, SWAGGERS AND FITTED

Wide choice of new styles. All colors, white and navy included.

New Summer Dresses
$10.95 to $19.75

Lovely new Dresses to star all summer—smart bolero or jacket styles with new, higher waist, swirl skirts. Charming in navy, black or pastels with foamy white trims.

SATURDAY'S SPECIAL AT THE BARGAIN BASEMENT

SUITS OR COATS Values to $17.75 **$8.95** Sizes 14 to 44.

LOVELY NEW DRESSES **$2.95 to $5.95** Sheers, crepes, jackets, prints and darker sheers.

BIG BEAUTIFUL HATS
$1.95 to $3.95
To give you grace and charm—Floppy Picture Hats, gaily trimmed with flowers or veils. All colors.

PLUME SHOP Ltd.
747 YATES STREET PHONE EMPIRE 5621

CAPTAIN'S WIFE DISPLAYS COURAGE

Mrs. H. G. Bolus Consoles Friends of Thetis Crew at Birkenhead

BIRKENHEAD, Eng. (CP)—Mrs. H. G. Bolus, wife of the captain of the disabled submarine Thetis, gave a remarkable demonstration today of the stoicism associated with the term "sailor's wife."

Mrs. Bolus came to the Cammell Laird shipbuilders' offices here, where relatives and friends of men trapped in the Thetis were waiting for news. They had kept vigil there for hours.

Mrs. Bolus went from one to another, consoling them and in the end persuading them to return to their homes in the certain knowledge that everything possible was being done for the men. She took some of them to their homes in her own car. It was dawn when she finally returned to her own home to await news of her husband.

"I have rarely seen a more splendid action," said an official.

First news that Captain H. P. K. Oran, who escaped from the craft with a Davis lung, was safe was conveyed to his wife in Cosham, Hampshire, by a Press Association reporter.

"Naturally my anxiety has been great and I am very relieved at the news," she said. "What about everyone else?"

When told that all aboard were believed safe, she added: "It is wonderful news indeed."

There were joyous scenes at the Cammell Laird offices as news of the safety of the men spread. Mothers, wives and sisters whose faces had drawn with worry were laughing and smiling. Some, overcome by the sudden relief from tension, were sobbing with joy.

Aberhart Names K.C.'s in Alberta

EDMONTON (CP) — Twenty-one new King's Counsel were announced today in a Royal Visit honors list issued by the Alberta government. The order-in-council naming the new K.C.'s was approved on recommendation of Premier Aberhart, Attorney-General.

Three lawyer members of the Legislature top the list. They are Hon. Lucien Maynard, Minister of Municipal Affairs in the Social Credit administration; J. W. Beaudry, Social Credit member for St. Paul, and Gerald O'Connor, Liberal member for Edmonton.

Forgot His Manners

WEYMOUTH, England—"Take your hat off in a lady's bedroom," 11-year-old Constance Chapman commanded sharply when she awoke to find a burglar in her bedroom. Magistrates laughed heartily when the youngster described the incident. They find the man £8 ($37.60).

Veteran Astronomer Passes in East

LYNCHBURG, Va. (AP)—Dr. David Todd, 84, an outstanding astronomer, who had hoped during his lifetime to establish communication with Mars, died last night.

His nearest approach to his dream was to take a series of notable photographs of Mars, 38,000,000 miles away from his camera lens on the heights of the Andes mountains.

Best known as an eclipse astronomer, he was professor of astronomy and navigation and director of the observatory at Amherst College, Amherst, Mass., for nearly 40 years.

He observed seven partial eclipses and twelve total eclipses during his lifetime and traveled far, often under extreme hazards, to obtain astronomical information.

In 1882, he observed the transit of Venues at Mount Hamilton observatory in California and aided in photographing the phenomenon, which will not occur again until 2004.

HITLER GIVES JUGOSLAV PLEDGE

Borders of Balkan State Guaranteed On Regent's Visit to Berlin

BERLIN (AP)—Adolf Hitler guaranteed Jugoslavia's borders in an exchange of toasts with Prince Paul during a lavish state dinner here last night.

The German Fuehrer, who is entertaining his guests royally during the five-day stay of the Jugoslav Regent, said that in Prince Paul's presence "we see a happy occasion for a frank and friendly exchange of views which I am convinced can only bring benefits to our peoples and states."

Stressing the friendship of Germany for Jugoslavia, he continued, "I believe in this all the more since a solidly founded and trustful relationship of Germany toward Jugoslavia — now that through historic events we have become neighbors with common borders established for all time—will not only secure a permanent peace between our two peoples and countries but beyond that will provide an element of calm for our jittery continent."

Prince Paul, in responding, noted Hitler's expression of respect for the Balkan country's border with the Reich.

"My visit is a demonstration of the determined will of the Jugoslav people to live and work together with the German people in an atmosphere of peace and friendship," he said.

Unusual measures taken by the German government to welcome Prince Paul and Princess Olga provided an indication of the importance attached to this country in the rivalry of the powers for position in southeastern Europe.

Hitler went to the railway station yesterday and greeted the visitors in person. He was flanked by Field Marshal Hermann Goering, Foreign Minister Joachin von Ribbentrop and Frau Goering. Airplanes roared overhead. All stores closed at noon. Schoolchildren were given a holiday.

ROBIN HATCHING EGGS IN PLANE

Nest Rebuilt Several Times at English Airport; Machine Flies

LONDON (CP)—The dignified London Times was moved to editorial rapture today by the Amersham robin which built her nest in an airplane and produced six eggs.

The stubborn bird defied airport attendants in the Bucks county town of Amersham who repeatedly demolished the nest. She rebuilt it each time until the attendant gave up and let the robin have her own way.

The fact that Percy Horden, the plane's owner, frequently uses the machine appears not to disturb the bird at all. She vacates the nest when the plane takes off, but remains on hand to pounce on the eggs as soon as it returns.

Horden believes the flights will not harm the eggs as the robin was clever enough to build the nest right behind the engine, which keeps the eggs warm when the machine is in the air.

Said the Times:

"The latest development (in nesting habits) was inevitable. It became so when some ancient Briton in an access of sentiment failed to evict a robin which had nested in his (arrow) quiver.

"from that moment (or one most like it), it could have been foreseen that as fast as man invented things, robins would nest in them if it was at all possible.

"The choice of an airplane is even a little tardy. There is, however, nothing old-fashioned about a robin which has made that choice.

"She went about building her nest with pertinacity, ignoring its repeated demolition by people who failed to realize she was interested in publicity first and procreation second."

HOUSE RUSHING TO PROROGATION

End of Long Commons Session Tomorrow Foreseen

OTTAWA (CP) — The House of Commons raced down the stretch today, apparently determined to get it all over with tomorrow.

Routine third reading of the general supply bill was first thing on the program today, after a whirlwind cleanup of estimates totaling $98,000,000 yesterday.

Hon. H. A. Stewart, Conservative, Leeds, Ontario, acting opposition leader, yesterday evening protested at the haste as the House was about to polish off the supply bill. He claimed the government had been running a "three-ring circus" these last few days with the House and two major committees, public accounts and banking, all sitting simultaneously. With only a slim attendance in the House estimates had been flowing through with little debate.

Rt. Hon. Ernest Lapointe, Minister of Justice and acting Government Leader, agreed much had been accomplished the last two or three weeks, but controversial items had all been debated extensively. Most of the estimates passed yesterday, he said, were routine matters.

Estimates voted yesterday included remaining Labor and Public Works, House, Secretary of State, Finance and Justice departments, none of which aroused any material debate.

Africa has more tropical country than any other continent.

1212 DOUGLAS ST.
E 1623

Mallek's
LIMITED
Ready-to-Wear and FURS

NEW SHEERS
Fashion Hits — Outstandingly Low Priced!
FROM
$7.95

SHEERS that are worth a special shopping trip! Expensively styled with swirling skirts, pleats, jackets of various lengths . . . even redingotes! Dresses for all summer occasions . . . for shopping, for teas, for garden parties . . . cool, young, figure-flattering! Newest, gayest fashions for the pleasure-packed months ahead! Low-priced, indeed, considering their fine quality. Come in and ask to see them.

13 KILLED IN PALESTINE CLASHES

Scores of Britons, Jews and Arabs Also Hurt in Disorders

JERUSALEM (AP)—Thirteen persons were killed and scores injured today in Palestine disorders. Casualties included Britons, Jews and Arabs.

A railroad patrol of four British soldiers and three Jews was wiped out by an Arab band near Kalkilieh, 35 miles northwest of Jerusalem. The outlaws seized a machine gun and other arms.

Six Arabs, including a policeman, were killed and a score injured when time bombs buried in the market place near Jerusalem's Jaffa Gate exploded as thousands of Arabs were making their daily food purchases.

Following the explosions, Arabs stoned Jewish traffic in the Arab-Jewish quarter, causing authorities to halt all traffic temporarily.

Three other bombs exploded in Jerusalem during the early morning. One ripped apart communication lines, putting 750 telephones out of use.

A large military searching party, helped by police dogs, was reported to have found the trail of the Arab band which attacked the railroad patrol. Royal Air Force planes participated in the search.

As reprisal for the explosions in Jerusalem authorities suspended three Arab urban bus lines. Seven lines of Jewish buses now have been suspended.

Ukrainia contains one-fifth of the Soviet Union's population.

Churchwardens were no **FAD!**

Why did our forefathers smoke long pipes, and why don't we? Old prints show Sir Walter Raleigh smoking a pipe six feet long, and men in "tobagies" (smoking taverns) with pipes like those which later became known as "churchwardens."

Long stems helped to cool and take the "bite" out of tobacco which, in the early days, was unscientifically cultivated and poorly cured. But it would be pretty awkward to smoke a churchwarden while driving a car! And, happily, we don't need to. The tobacco industry has spent millions to develop pedigreed seed and to improve methods of growing and harvesting — all to assist Nature to produce better leaf. And it has spent millions more on warehouses in which to store thousands of tons for three or four years of aging. So our pipe tobaccos are mild, cool and fragrant.

So, too, with cigarettes . . . At first they were made only from expensive Turkish or Egyptian tobacco. Now the industry knows how to grow, cure and blend many varieties so that they are delightfully mild and, when rolled in cigarettes, are priced within everyone's reach . . . More people enjoy smoking today because the tobacco industry has made smoking more enjoyable.

IMPERIAL TOBACCO COMPANY OF CANADA, LIMITED

KING SEES MOVIES HE TOOK ON TOUR

His Majesty Aided By Bellman at Jasper Park Lodge

JASPER PARK LODGE, Alta. (CP)—Two motion picture camera enthusiasts—King George and Russell Louden, head bellman of Jasper Park Lodge—spent two hours splicing films and running them through a projector last night in Outlook Cabin, home of Their Majesties during their rest day in this Rocky Mountain resort.

After Louden, whose home is in Ottawa, had shown two or three films to the King and Queen, His Majesty brought out a lot of films he had taken when crossing from England to Canada.

Louden did not have any splicing fluid, but a quick trip to the village was successful and His Majesty and the bell captain spent the next two hours splicing the films and running them through the projector.

So pleased was the King that he presented Louden with a pair of silver cuff links, engraved with the Royal crown and the letters "GR" underneath.

Vesuvius in Eruption

NAPLES, Italy (AP)—Mount Vesuvius erupted violently last night, putting on its most spectacular show in three years.

Clouds of ashes spurted from its crater and incandescent lava streamed over the crater's lip. The volcano's activity cast a ruddy glow which was visible for miles.

The eruption caused no immediate concern for the safety of those living near Vesuvius.

At Geneva

Woman Suffers Burns

VANCOUVER (CP) — Mrs. Marjorie Hollingshead, 30, suffered severe body burns here last night when her clothing accidentally caught fire. Hospital attendants said her condition was "poor" today.

She was searching through a closet with a lighted match when the flame ignited a light house coat. Members of the household, attracted by her screams, managed to extinguish the blaze and apply first aid.

Refunding in U.S.

WASHINGTON (AP) — The United States treasury will borrow no "new money" this summer, but will refund a note issue coming due in September.

Secretary of the Treasury Morgenthau said yesterday the $2,264,760,293 cash working balance in the treasury was sufficient to meet the difference between expenditures and income at least until the next regular financing date, which will be September 15.

Next Monday, Morgenthau said, he would announce an offer of new five-year notes to the holders of the $426,554,600 worth of 1 3-8 per cent treasury notes which will mature September 15.

Same Escort For Royal Ship

SOUTHAMPTON (CP)—It is understood here that arrangements for the return of the King and Queen to Southampton will be similar to those of their departure from Portsmouth May 6.

The cruisers Southampton and Glasgow, which escorted the Empress of Australia to Quebec, will escort the Empress of Britain on the return trip. An air escort will meet the liner as it approaches British shores.

The King and Queen will land June 22.

CARPETS

The fashion is for wall-to-wall carpet . . . also carpets of extra large sizes. We are fully prepared with an immense selection by the yard, also seamless 9 and 12 feet wide. We have plain colors, the new tone on tone and figured designs. Sizes up from 10.0x15.0 from $85.00

Smallest or Largest Sizes in Proportion

Standard Furniture Co.
737 YATES STREET

Victoria Daily Times

Established 1884

Published Every Afternoon Except Sunday by TIMES PRINTING AND PUBLISHING CO. LTD. Victoria, B.C.

Member of the Canadian Press Ltd.

Member of Audit Bureau of Circulation

SUBSCRIPTION RATES: City Delivery, $1 per month By mail (exclusive of city)—Canada, Great Britain and United States, $6 per annum; elsewhere, $1.50 per month

FRIDAY, JUNE 2, 1939

Jugoslavia and Berlin

PRINCE PAUL HAS BEEN ASSURED BY Reichsfuehrer Hitler that Germany will respect Jugoslavia's borders "for all time." The undertaking was given by the head of the Nazi state at a lavish official dinner in Berlin last night. How much reliance the regent of the Balkan nation places in the Hitlerian word we do not know. The author of "Mein Kampf" has a black record of promises and pledges broken.

Presumably to add emphasis to the significance of post-prandial toasts and verbal undertakings Herr Hitler has today given Prince Paul and Princess Olga a front-seat view of the new Germany's military might. The royal visitors gathered with the Fuehrer and important German army officers near Berlin's monument to the war dead in Unter den Linden and for three hours watched the procession of troops, artillery, tanks, and motorized equipment roll by as a bombing plane motor "orchestra" furnished suitable accompaniment from overhead.

By reason of the minority of Peter II a Regency Council, headed by Prince Paul, substitutes for the King of Jugoslavia. His Majesty is now in his 16th year. The country has a population of approximately 15,000,000, with adherents of the Serbian-Orthodox Church accounting for 48.70 per cent, and of the Roman Catholic faith 37.45 per cent. The rest is made up of Protestants, Moslems and Jews. Its area is 95,558 square miles, or a trifle less than eight times as large as Vancouver Island. It has a forest area of nearly 20,000,000 acres, contains a varied assortment of minerals and soft coal, while its cattle, sheep, goat and poultry industries would be extremely useful to Germany or Italy or both.

Jugoslavia's geographical position, of course, is extremely handy for the Nazi and Fascist brothers-in-axis—especially enhanced with Italy in possession of Albania. Her northwest frontier lies against the Germany whose military might Prince Paul gazed at today. The whole of her Adriatic coastline fronts on the Italy which seized her southern neighbor without let or hindrance a few weeks ago. Indeed, this particular Balkan state would appear to be the one nut which either Germany or Italy or both would find simple to crack at will—and Jugoslavia does not belong to the "Stop Hitler" association.

However, Prince Paul may have more trust in Herr Hitler than other heads of European states have, or he may have read more into last night's banquet toast and this morning's reassurances than the head of the German Reich intended. In any event, Jugoslavia's security, whether guaranteed or not guaranteed by Germany, is at best relative. If her neighbors go on the rampage, and try to grab more property to which they have no title, King Peter the Second's country will be in an uncomfortable position.

He Spurned $9,000,000

HOW WOULD THE AUTHORITIES OF the University of British Columbia feel if some kindly-disposed person offered them $9,000,000? What kind of an Irish reel would Hon. John Hart execute on the lawns fronting the legislative pile if somebody sent him a certified cheque for even half this amount to put into the consolidated revenue fund against the day when more notes fall due? Neither the province's highest seat of learning nor the provincial treasury is likely to be tempted with such sweet morsels. But Dr. Nicholas Murray Butler, president of Columbia University, was recently offered $9,000,000 and he refused it, spurned it, turned it down definitely.

Why did this eminent educationist refuse the money? There were conditions attached to it, strings that would have restricted the freedom of thinking and teaching which are implicit in any university worthy of the name. For instance, Mr. A. would offer a million dollars to found a school of economics, provided that only doctrine B were taught in the school. No self-respecting university could, of course, "sell" a department in this manner. The accusation is often made that many American universities have been "sold in advance" to benefactors, either directly or indirectly. Thus it is interesting to note one instance in which at least the more direct approaches to the citadel of academic freedom were held secure against invasion.

Universities are supported by money from someone. If it is the state, the state—which, after all, is the people—has the right of control. But there remains the peculiarity about money given to a free academic institution: It must be free at any moment to deny or even turn and bite the hand of its donor.

Any Offers?

FIVE WEEKS AGO AN EMINENT JOURnalist with an international reputation for clarity of expression and sound judgment wrote this: "Is there not one responsible statesman in the world willing to 'make a fool of himself' by demanding that a peace conference be held now, instead of amid the ruins of a later day? It would be hard for his appeal to reach people in those countries where press and radio are so rigidly censored, but it could, to some extent, be done. The rashest dictator would hesitate if even a part of his people could be told what looms ahead. The people of every country are in a mood to sacrifice much for peace. Some have already sacrificed much."

In the British House of Commons, more recently, veteran Parliamentarian George Lansbury gave a hint of his desire for a new kind of leadership when he gave expression to these sentiments:

"What is needed more than anything else in the world today is for some nation to be good enough—as Lincoln Stebbings, the great American writer, said—to enter the promised land, some nation that will be brave enough, bold enough, to say that we are living in an entirely new economic age, when, for the first time in the history of man, we can say that there is the potential power to produce enough for all the children of man, when we can say, 'You can get access to every part of the world,' when we can say that nation shall speak unto nation.

"All that is needed now is for some nation, and especially a nation like ours, with great possessions, to say, 'We are willing to make a tremendous contribution towards the peace of the world by offering co-operation and service in the use of the world.' It will mean giving up some prestige; probably it will mean giving up:

"'God who made us mighty, make us mightier yet.'"

Mr. Lansbury followed this allusion to Land of Hope and Glory with the explanation that such sacrifices as Great Britain might have to make to give effect to his prescription for the world's ills would mean putting his country and her resources on the altar of common service. He concluded with this:

"Just as, within this nation, we ask the landlords and the capitalists, through this House, to allow us to take the resources which they hold and to use them for the benefit of the common people of this country, so what is needed is an international movement that will give the lead in sharing the world instead of destroying the world."

The questions the journalist asks and the remedy the parliamentarian suggests may be characterized by some as fantastic while "Stop Hitler" negotiations proceed. But our own final question is: What could be as fantastic in the human scheme of things as a world spending more money on instruments of death and destruction than it has ever spent before while, at the same time, almost superhuman efforts are being exerted to prevent their use?

The Human Element

IT IS ALL VERY WELL FOR US TO TALK glibly about building great fleets of aerial bombers as if there were nothing more in it than pushing a button. On the other hand, however, it is to the point to ask if we ever think of what it means in human terms. The Dominion's Minister of National Defence, Hon. Ian Mackenzie, knows as well as and probably better than anybody else in Canada that as his department obtains the money for the expansion of the Royal Canadian Air Force there will be more pilots in the air—to increase, it must be admitted, the world toll being steadily and relentlessly taken of picked young men.

No exact figures are available; but it is believed that Germany kills about three pilots every two days, Britain and France at least one every three days, Italy perhaps as many, merely incident to flying routine. It may seem incongruous to think of this, when a war has just closed in Spain that took a million dead, and while many thousands are still being mown down daily in China. But in a program of air armament expansion that is one element which must be counted in—the regular toll of pilots who must die in the course of everyday practice flying, even without any war at all.

In Canada such accidents are still rare enough to bring out large headlines whenever they happen. But we, too, as we expand our fighting air force, must pay in blood as well as dollars for the arms race. It is part of the tragic sequel to the failure of the Disarmament Conference from which much was expected when it began its deliberations in that memorable February of 1932. It was a misnomer almost from the start. It quickly developed into a Rearmament Conference.

After capturing $500 in a French bicycle race, the winner ate 18 eggs, 30 sandwiches, 24 oranges, two pounds of sugar. He drank a bottle of champagne, a bottle of cognac and 200 bottles of beer. There goes his prize money.

WORST SINCE MOHAMMED

George N. Shuster in the Commonweal

Both systems, the Russian and the German, are evil enough. But surely this can be said: the experience of two decades shows that Russia suffered so heavily by the bloodletting incident to the suppression of the opposition and the low economic development it inherited from the past that it has never been, in all that time a really substantial menace. The havoc it has wrought has occurred when chaotic economic conditions fomented unrest and revolution in which Communist groups could figure as one element, and so far always an unsuccessful one.

Of Germany it can be said that the potential opposition forces are still relatively intact, though of necessity subservient. And for this very reason, paradoxical though it be, Hitlerism is the most formidable menace which European civilization, and with it religion, have confronted since the days of the Mohammedan invasion. In Stalin's fondest dreams there are probably no such incidents as the taking of Austria and Czechoslovakia. National Socialism may continue for a long time to terrorize both the German people and the surrounding world. Or it may blow up very suddenly, as a consequence of really serious party dissension.

The first seems at the moment more probable. Accordingly one can only say that those who are inclined to relegate the German system to a position of inferiority to Russian Sovietism as an agent of trouble in human society are ignoring the essential aspects of the world in which they live.

Loose Ends

By BRUCE HUTCHISON

AMONG OURSELVES

IT IS MY PRIVATE OPINION, not to be repeated to outsiders, nor admitted to the City Council (which is always chopping down shade trees and imprisoning defenceless white bears) that Victoria is getting better looking every year.

You probably haven't noticed it, because you have been here right along, taking it as a matter of course that you are permitted to live in this other Eden, demi-paradise (Shakespeare having had us in mind unquestionably when he wrote that speech in Richard II).

You haven't noticed the increasing loveliness of this place, but a stranger like me, coming home from exile after months in the East, notices it right away. The trees (those left by the City Council) are getting larger and handsomer. The gardens are improving with the diffusion of horticultural knowledge. The blossoming shrubs are maturing. Why, an English gardening enthusiast, traveling with the King's party, told me that in England, the home of the hawthorne, the bloom never becomes half as luxuriant as it appears at this moment. All we need is a little architecture to set off the scenery, some towers rising above the trees, some mouldering churches and melancholy ruins.

MAUDLIN

AFTER BEING IN EXILE, you find yourself growing almost maudlin about Victoria. When we came in from Vancouver the other afternoon I suddenly discovered that I was lecturing on the ship's deck to a hundred correspondents of the world press on the glories of this place, pointing out with a rising pride the houses along the shore, the queer towers of Victoria College, the green roof of Government House and even the grim round water tower on Rockland Avenue, the reason for which is unknown.

Of course, none of these hard-boiled newspapermen from the ends of the earth believed a word I said. They had traveled all over Canada with the King and seen everything and they were tired out. But they began to realize after they landed that this was something the like of which they had never seen before.

And when they saw Beacon Hill Park with the broom (what the City Council has left of it) and the hawthorne trees and the gardens and the Saanich countryside, I think all of them would have gladly abandoned their great careers and settled down here. But we pointed out that you cannot settle down here until you have undergone an apprenticeship, a period of probation like an aspirant for religious orders. You have to learn, we told them, to wear old clothes, and to drink tea in the afternoon, and to dig in the garden with your own hands and to write letters to the editor about Social Credit. That discouraged most of them and they went away as one leaves a fairy story or a dream, knowing that one is not fit to enjoy it for long.

And, when a busload of us were being driven out to the show at Beacon Hill, our driver, that stalwart Victorian, Rebel Mowat, looked out at the glorious sunshine, the cloudless sky, and told the foreign correspondents in a loud voice: "Too bad you picked such a miserable day. This is the worst weather we've had this year."

There is no doubt that in men like Rebel and me Victoria is breeding, besides its lush flowers and shrubs, the most luxuriant breed of patriotic liars in the world.

FOR A NICKEL

ANOTHER THING which you probably have enjoyed without appreciating it is the extraordinary reporting of the Royal tour. As late as 10 or even five years ago nothing of the sort could have been attempted. But, with modern equipment and a vast, invisible organization, you were looking at photographs of the King and Queen in the newspapers within a few hours of the event.

If you had seen the army of photographers, the darkrooms set up in hotel bedrooms, the million-dollar telephoto machines, the chartered airplanes, the little army of reporters, the scores of telegraph operators and squads of messenger boys, all of whom labored all day and most of the night, then you might have appreciated the service which the newspapers gave you for a nickel. At no time in history has a nickel purchased so much. And most likely all you noticed was a misspelled word or two and wondered why the editors couldn't be more careful.

THERE'S

There's the peace of the heralding dawn
Softly filtering through my window screen,
And spraying refreshing rays of silver pink
To golden mist throughout my room.

There's awaiting the morning breeze
To cool my feverished cheeks;
I know in its tender caress
The kiss of a mother for her babe.

There's strength in the glaring sun,
Pouring out its brilliant heat—
I close my eyes to fancy flee,
Lying death its healing rays.

There's the velvet ebony of the night
Sprinkled with its star-dust gleaming;
There's the stillness of its fragrant air
That lulls me softly into slumber.

"Please, dear Lord, I but ask of you,
To eternize these Sunday morns,
That I may hear a long while yet, pealing bells,
Inviting, 'O Come All Ye Faithful'."

There's heavenly right and heavenly quiet
In the closing Sabbath Day.
There's my joy of being so close
To the Maker of this earth.

MARTHA IRWIN.

Music is the universal language. The people of one country who begin to appreciate and feel the music of another nation not only lose their jealousies, but learn to trust and honor their neighbors.—Burle Marx, Brazilian composer-conductor.

HOW DUNCAN FEELS ABOUT IT.

From Cowichan Leader

Victoria is coming in for considerable criticism up-island over the handling of arrangements for the visit of the King and Queen. We do not wish to critize unduly, as a serious task was involved and there was little precedent. However, some of the cause for complaint could very readily have been avoided.

Almost anything could be excused except the arrangements for the groups of up-island school children and the lack of arrangements for presenting C. G. Palmer to the King, this latter a provincial government matter.

All the school children, several hundred of them, who were accommodated in groups at Beacon Hill Park and allowed to see only this ceremony had a view of the King and Queen as specks in the distance.

Why the reviewing stand used after the presentation of the King's colors was placed at a street corner outside the grounds instead of on the other side of the field from the dais and near the children is a mystery to everyone up-island. When the King took the salute he was seen by only a few persons in one corner.

As a result of the whole arrangement, several hundred up-island children saw nothing of Their Majesties at the park, although a great amount of money was spent in the expectation that they would be given a good view, and they were prohibited from seeing them during the morning parade, although there was oceans of room.

All efforts by the Chamber of Commerce and others to obtain the presentation of Mr. Palmer produced no results. Mr. Palmer is the last Lucknow veteran, and is believed to be the oldest veteran in the Empire. These facts and others were pointed out to the Deputy Provincial Secretary, and to others when action there failed. This was the only presentation which this district requested, and Cowichan people cannot be blamed for being caustically critical of the presentation lists and of those enabled to meet the King.

WHAT ABOUT IT?

To the Editor:—I note that "Mayor McGavin is sorry," and that one paper prints an editorial congratulating the mayor and City Council for their excellent arrangements for the Royal Visit. The paper is either very easily pleased or else is very anxious to curry favor with our local small-town officialdom.

What about the miles of practically empty seats along the Royal route while hundreds of up-island school children, some of whom had started at or before dawn, were deposited well out of the way and never given even a chance to glimpse Their Majesties?

What about the hundreds of Victoria Brownies, forced to parade at 10 a.m. in Beacon Hill Park and left there until 3 p.m. in such a position that the parading bluejackets completely shut off their view?

Doubtless Their Majesties were duly thrilled at the opportunity of meeting our local officials and their wives, but both the King and Queen have always shown a keen interest and affection for the children of the nation. A little less thrusting by local officials upon the attention of Their Majesties, and a little more unselfish thought on behalf of the hundreds of small, loyal enthusiasts, who have now missed what is probably their only chance of seeing their King and Queen, would, without doubt, have provided an infinitely more acceptable type of reception for Their Majesties, and at the same time enhanced the reputation of our local officials.

I will leave comment on the utterly ridiculous rumors of food and accommodation shortage which sent thousands of would-be visitors to Vancouver instead of coming here, to others, but I would like to know what our much-vaunted and expensive publicity bureau did in the matter.

L. A. REES.

913 Transit Road.

URGES ROYAL BUNGALOW

To the Editor:—Your "Royal" issue of the Times was worthy acknowledgment by your readers and, indeed, by Victoria at large.

Might I suggest that Victoria's citizens subscribe a definite gift of remembrance to our King and Queen, in a holiday home to which they may come for rest and recreation occasionally? The Royal bungalow, its furnishings, material and labor as far as possible should be Canadian in tone and work. Subscriptions should be limited to $1 each for adults, and a quota to be arranged for children.

In this way all would contribute to this gift from the hearts of all, proving to our beloved Sovereigns the warmth of hearts greatly moved by their united effort to make their visit a hand-clasp firm and true.

Why should Canada not have a Royal residence in this happy land? Vancouver Island, pearl of the Pacific!

MARY MARKWELL.

1145 Faithful Street.

SELF-DENIAL EFFORT

To the Editor:—I would like, on behalf of the Salvation Army, to express our appreciation of your generous courtesy in giving so much space to the announcing of our self-denial effort.

I am pleased to be able to state that the self-denial drive was indeed a success, supporting our work to the extent of $2,300.

CHAS. WATT, Adjutant.

A PARENT'S IMPRESSIONS OF THE GREAT DAY

To the Editor:—I stood in old, historic Esquimalt, opposite the beautiful Lampson Street School, amid greenery, velvet lawns and gaily-decorated stands. The band was playing. Hundreds of school children stood to attention in their colorful summer dresses and uniforms—a delight to the eye. Their hearts were full of excitement and expectancy, for the long-awaited moment had arrived.

The band played God Save the King as the Royal car came over the brow of the hill and, full-throated the children started to cheer their King and Queen.

With a gasp of astonishment I realized the King wasn't going to stop. A fleeting glimpse and our Sovereigns were gone. Preparations which had taken weeks of planning—all over in 30 seconds.

My daughter, who is a nurse, stood at the Jubilee Nurses' Home, among her charges, some of them sick children in wheel chairs. The Royal car passed by. A fleeting glimpse, a yearning look, and the hospital bearing the name of Victoria, saw them no more.

I stood among thousands of boys and girls at Beacon Hill. They inspired the multitude by their brave cheers, which arose again and again like a glad song. They sang God Save the King along with the band. They called in unison again and again: "We Want Our King, We Want Our King." They were denied even the sight of their King, for he was blocked out by a row of armed men who were engaged in some flag ceremony or other.

The schedule of the day was adhered to, oh, how efficiently! The official time-press was closed against the few precious moments which would have lived for life in the hearts of our boys and girls.

Our Queen was invited to kiss children of foreign blood, but she was denied the joy of handclasps with her own kith and kin.

D. C. FRAME.

1143 Munro Street, Esquimalt.

WHO?

To the Editor:—Who was it failed the children of Vancouver Island on Tuesday, May 30?

Who was it conceived the idea of placing children in cattle pens, on flat ground, under a broiling sun, from 10 a.m. to 3 p.m., without even making arrangements for feeding, watering, and amusing them?

Who had the lack of imagination to think that these children, many of whom had risen at dawn and traveled by many devious means, could possibly see their King and Queen through two ranks of stalwart bluejackets bristling with bayonets?

Those listening to this triumphant and epoch-making tour across our vast continent have heard with delight the fresh young voices of Canada's children, acclaiming the children's King and Queen.

Why were the voices of Vancouver Island's children silent?

Who!! I ask, was responsible for this, the most crass and unnecessarily cruel piece of staff work on a brilliant tour?

Don't tell me it was the inter-departmental committee. It was someone much nearer home.

CAPT. HUBERT O. BUTLER,

93 Beach Drive.

SAD AFTERMATH

To the Editor:—The following letter has been addressed to Mrs. Alan Morkill, provincial commission, Girl Guides' Association:

We here at Shawnigan are all so very grieved with the disappointment at not seeing Their Majesties on Tuesday, and I feel a letter of protest might help to avert a recurrence of this kind at some future time. I do not know who the committee in charge of the arrangements for the Guides and Brownies were, but we were given an invitation by our commissioner to go to Victoria for the purpose of seeing Their Majesties, and were given the information that places would be kept for the Brownies, so as to insure them a good view. I am sure you must agree, even if the navy did not occupy the centre of the enclosure, the distance would have been far too great for the Brownies to have had a good view of their beloved Queen. Please picture in your mind this sight: Our little seven-year-olds returning home after a very long day filled with disappointment, greeting their parents, who had made endless efforts financially and otherwise to get their little ones into Victoria, with tears streaming down their dust-coated faces, saying, "Mummy, we didn't see the Queen," and the horror-stricken parents demanding some explanation from the Brown Owl, who, overwhelmed with shame, had to admit they, the leaders of the Canadian Girl Guides, had let their children down on this great historic event.

Can you, after this, expect the leaders of the packs of such tiny tots, whose minds are now beginning to mold into our future citizens, to continue to instill into these minds the loyalty to their King and country? And how now can we speak to them of our great provincial commission, whom we have held before them on such a high pedestal.

When arrangements were being made surely our Guide committee could have seen the ceremony at Beacon Hill was solely for the purpose of the navy. Do you not think seats could have been erected along the wide expanse of the 15-mile route?

I should like to make this clear to you: I attach no blame to our up-island commissioners, who, if they were near Victoria and had had a voice in the matter, I am sure would have protested against such arrangements, for one can only speak as one finds, and I have proved these in question to be real Guides, with interests only for their girls.

Perhaps you will recall our conference last year when a great deal of time was used in trying to find ways and means to create interest among our young girls and get them to become Guides. What better opportunity did we have to prove to the public our interest in these young people than the one in which we have so badly fallen down in? I hope we, who are responsible for this terrible mistake, will centre a great deal of our time in future to the one law we so proudly teach, "Think of others, not ourselves."

BROWN OWL,

of the First Shawnigan Pack.

Shawnigan Lake.

Wake up, Boss Hitler. Remember kaiser's experience.—Abe Pickus, Cleveland international telephone call addict, in birthday wire to Der Fuehrer.

Spencer Foods

SATURDAY VALUES—CASH AND CARRY

EARLY SHOPPING VALUES—9 TO 10 A.M.

Boiled Ham Sliced, ½ lb. 20c Limit 2 lbs.
Mild Cheese lb. lots 15c Limit 3 lbs.
Cottage Cheese 2 lbs. 17c Limit 4 lbs.

ALL-DAY VALUES

Large Eggs Grade A, doz. 26c
Potted Meat Each, at 9c
Beef Dripping 2 lbs. 9c

Spencer's First-grade Butter
Fresh Made—Sold Fresh—It's Better
Pride, 3 lbs. 79¢; Springfield, lb., 26¢; 3 lbs. 76¢

Pure Lard 2 lbs. 17c
Pride Shortening 100% vegetable, lb. 9c
Side Bacon Sliced, lb. 30c

Cottage Rolls No Rind No Waste Smoked, lb. 29c Unsmoked, lb. 28c

Sweet Mustard, Sweet Mixed Pickles, pint 20¢

MEATS—AS CUT IN CASE

SUPER VALUES—WHILE QUANTITIES LAST

Frying Chicken Milk-fed, 3 for 95c
Fresh Spare Ribs Per lb. 10c
Dressed Rabbits Each, at 23c

Mutton Chops, lb., 13¢; Oxford Sausage, lb. 10¢

Milk-fed Veal
Boneless Roasts, lb., 22¢; Steaks, lb., 16¢; Chops, lb. 18¢

New Zealand Mutton
Legs, whole, lb., 17¢; Fillets, lb., 15¢; Breasts, lb. 7¢

Small, Firm, Grain-fed Pork
Butts, lb., 20¢; Steaks, lb., 20¢; Legs, lb. 22¢

Prime Steer Beef
Blade Roasts, lb., 16¢; Cross Rib Roasts, lb. 17¢
Thick Rib Roasts, lb., 17¢; Rolled Rib Roasts, lb. 20¢
Shoulder Steak, lb., 15¢; Round Steak, lb. 23¢

2¢ a lb. Off Cash and Carry Meats (Super Values Excepted) Between 9 and 10 a.m. Shop in This Hour and Save.

SERVICE MEATS—DELIVERED

Phone your order by 5.30 p.m. for Saturday morning's delivery.

RED BRAND STEER BEEF

Porterhouse Roasts, full tenderloin, cut short, lb. 37¢
Rump Roasts, lb., 27¢; Sirloin Tip Roasts, lb. 29¢
Round Steak, lb., 27¢; T-bone Steak, lb. 30¢

Milk-fed Veal
Fillets, lb., 25¢; Cutlets, lb., 25¢; Breasts, lb. 10¢

Genuine Island 1939 Spring Lamb
Shoulders, lb., 23¢; Legs, whole, lb., 36¢; Steaks, lb. 30¢

Loins and Fillets Grain-fed Pork
Fillets, lb., 28¢; Loins, lb., 29¢; Chops, lb. 29¢

Milk-fed Fowl, lb., 27c-29c
Milk-fed Chicken, lb., 28c-35c
Minced Round Steak, lb. 25c
Little Pig Sausage Per lb. 18c
Pickled Ox Tongues Per lb. 20c
Beef Tenderloin Steaks, lb. 55c

Bakery Specials for Saturday

LONG ROLLS 9c doz.
FRUIT PIES 9c each
LUNCH CAKES 9c each

BIG SPECIALS IN SLAB CAKES

Genoa Fruit, whole slab for 57c
English Pound, whole slab for 67c
Cherry Genoa, whole slab for 67c
Best Quality Light Fruit, whole slab for 87c

DAVID SPENCER LIMITED

Phone G 7161 For This

AUSTIN 10-4 De Luxe Sedan Economy Quality.... $765

THOMAS PLIMLEY LTD.

ESTABLISHED 1893

THE ACCLIMATIZATION OF MR. BENNETT—Having recently taken up residence in England, the Rt. Hon. R. B. Bennett, the former Prime Minister of Canada, has already identified himself with the interests of his new home, where matters having to do with the sea are the concern of all. He is shown here (right) as he appeared at the 121st meeting of the British Sailors' Society at the Mansion House in London a few days ago with the Lord Mayor, Sir Frank Bowater (centre) and Lady Bowater, taking part in the inspection of the guard of honor.

Lightning strokes travel at a speed rate of more than 22,000,000 miles an hour.

Buy a USED CAR
See the WANT-ADS

HE LOVES THEIR DELICIOUS FLAVOUR..
AND I KNOW THEY'RE GOOD FOR HIM

Treat Your Family
to crisper...
more delicious
QUAKER
CORN FLAKES
...with extra nourishment*

DOUBLE YOUR MONEY BACK!
Prove to yourself the better flavour of Quaker Corn Flakes. If you don't agree that they are the most delicious you've ever eaten, just return the partly used package to The Quaker Oats Company, Saskatoon, Sask. A cheque for double the price you paid will be promptly mailed to you! Remember, Quaker Corn Flakes are always sold on a money-back guarantee of better flavour. But this special DOUBLE YOUR MONEY BACK guarantee is made to win still more new friends for Quaker Corn Flakes.
This special guarantee is open until Dec. 31, 1939.

★ Quaker Corn Flakes give you extra nourishment, too . . . the only corn flakes irradiated for healthful Vitamin "D".

ORDER A PACKAGE FROM YOUR GROCER TODAY!

CORONER'S JURY ABSOLVES DRIVER

Find No Negligence in Death of G. V. J. Greenhill, Struck By Car

Henry B. Tate, 19, driver of the car which struck George V. J. Greenhill, Strathcona Hotel, causing injuries which brought about his death, was completely absolved from blame by the coroner's jury at the inquest in McCall's Funeral Home yesterday. The jury returned a verdict of accidental death.

Tate testified he was traveling about 20 miles an hour south on Douglas Street last Sunday evening when he struck Mr. Greenhill, who was crossing towards the Strathcona Hotel. Tate said he did not see the 87-year-old man until he was within five feet of him, lights of approaching machines having impaired his vision. He attempted to swerve the car away but struck Mr. Greenhill with the right front headlight.

Miss May White, a passenger with Tate, said she saw Mr. Greenhill about 20 feet in front of the car and shouted twice to "look out"

Dr. Lloyd W. Bassett gave evidence of injuries to the aged man which caused his death.

25 Years Ago

JUNE 2, 1914
(From the Times Files)

A public funeral of the dead of the liner Empress of Ireland will be held at Quebec. Identification of many bodies is impossible because of mutilation. Many were killed before the ship sank. Baron Mersey of Texteth has been named as a member of the board of inquiry into the disaster.

The local police have dealt with 220 cases since May 1st this year. There were 116 arrests made and 26 summons cases filed.

Plans are under way for a new municipal hall for Esquimalt. The council has asked the ratepayers for $38,000 to build the hall. Fire apparatus will take about $8,000 of this sum.

Technocracy Inc. will hold a public lecture tonight at 8 in room 222, Pemberton Building.

Construction of a large wind tunnel for testing dirigibles has been started in Moscow, Russia.

After four years of careful work, a Dagenham, England, man has grown a purple carnation.

GIVEN PROMOTION — Inspector Forbes Cruickshanks, Vancouver, has been promoted to the post of assistant commissioner of the British Columbia Police. He has been in charge of the Vancouver Division ofthe provincial force since 1932 and will retain his mainland offices.

TO RESTORE PARK TURF IMMEDIATELY

Central Park playing field turf, disturbed by the recent carnival show, will be back to normal in about 10 days or two weeks, W. H Warren, city parks superintendent, stated today.

The parks department will re-turf certain parts, but will need only fertilizer and heavy watering for the remainder, Mr. Warren said.

The damage was not nearly as serious as some people thought. Alderman S. H. Okell, parks committee chairman, stated.

"The question of allowing the carnival show on Central Park was discussed by the full City Council. It was thought that great crowds would be in the city and that the sideshows would provide an additional inducement to keep them here," he stated.

"We wanted to put the show on the northwest corner but agreed to permit use of the football field if the other location was too small," he said.

He repeated Mr. Warren's statement that the damage would be repaired without delay and use of the field for games would not be curtailed for any length of time.

LIVELY DEBATE ON MORTGAGE BANK

J. F. Pouliot Opposes Measure as Commons Tries to Speed Up

OTTAWA (CP)—The House of Commons today considered in committee of the whole the bill providing for a central mortgage bank—last piece of legislation on the order paper.

A brief flurry between Rt. Hon. Ernest Lapointe, Minister of Justice, and J. F. Pouliot, Liberal, Temiscouata, Que., concerning French copies of the bill as amended by the Commons banking committee featured the start of the day's sitting.

Mr. Pouliot said the bill was not printed in French and suggested "the government either postpone this matter until a French copy is available or else drop this bad legislation."

Mr. Lapointe said adoption of such a suggestion would delay the House unnecessarily. Later he announced French copies of the bill were distributed.

In committee, Mr. Pouliot proceeded to oppose the bill, which provides for a writing down of mortgages on farms and non-farm homes. He said it was unsound and was state socialism.

Hon. C. A. Dunning, Finance Minister, complained Mr. Pouliot's remarks were out of order at one stage and Deputy Speaker Sanderson agreed. The member insisted he was free to discuss any aspect of the bill on the first clause.

"I believe in free speech," he said, "and I want free speech preserved in this House. If this room is not to become a star chamber we must express our feelings with regard to legislation as long as we keep within the rules."

Mr. Pouliot repeatedly was called to order as he attacked the bill and the deputy minister of finance while the first clause of the act was under discussion.

O.K. by TEETH and TUMMY

SPRATT'S

Crunchy, flavorsome Spratt's will keep your dog's teeth and digestion sound, and provide a balanced ration. Twenty kinds of biscuits, ten kinds of biscuit foods to choose from.

Trade Enquiries to:
Scott, Bathgate Co., Ltd.,
1150, Hamilton Street, Vancouver.
T. A. Brereton,
872, Michigan Street, Victoria, B.C.

JUNE SALE of FINE SILKS

CONTINUING OUTSTANDING VALUES SATURDAY

CREPE CELIA
38 Inches Wide. On Sale, a Yard 53c
This very fine Silk is shown in a range of beautiful shades—including beige, sea-cloud, sun-straw, peach, coquette, opal tone, ivory, flamingo, eggshell, coral dust, frost pink, arbor green, minuet, Monaco and Viennese. A very reliable dress crepe.

PRINTED SILK CREPES
38 inches Wide. Sale Price, a Yard 49c
A very special value. The material offers a splendid selection of designs in wonderful colorings. A very popular crepe this season.

BEMBERG PRINTED DRESS CREPES
Regular $1.38 a Yard. Sale Price 79c
A dependable Crepe. Guaranteed pure dye-fast color and in a large range of beautiful designs in lovely contrasting colors. A crease-resisting silk and washable; 38 inches wide.

PRINTED DRESS SILKS
Regular $1.19 a Yard. Sale Price 79c
Another very special CLEARING LINE of smart Dress Silks, patterned with neat, small designs in choice color combinations. Also black and white and navy and white in large scroll designs; 38 inches wide.

TRIM-A-WAY DRESS FABRICS
Regular $1.79 a Yard. Sale Price 95c
One of this season's dress crepes in smart designs and color combinations. This fabric shows a bordered effect which may be used as trimming; is uncrushable in finish and absolutely color fast; 42 inches wide.

CHIFFON TAFFETA SILKS
Regular $1.25 a Yard. Sale Price 85c
A fine grade Taffeta Silk with a rich chiffon finish; stripes and floral effects and beautiful color combinations; 38 inches wide.

PRINTED GEORGETTE CREPES
Regular $1.25 Yard. Sale Price 98c
42-inch uncrushable Georgette Crepe; excellent wearing texture and pure dye. Navy blue and black grounds with floral designs in lovely color combinations.

FIGURED PERSIAN SILKS
Regular $2.75 a Yard. Sale Price $1.00
All pure silk in rich Oriental designs and colorings. Crease-resisting and washable. The colors are guaranteed fast; 36 inches wide.

LINGERIE SATINS
Regular $1.39 a Yard. Sale Price 98c
A Satin that wears and launders well and has a rich permanent finish, is 44 inches wide and is great value at the sale price.

IVORY SPUN SILK
Regular 49c a Yard. Sale Price 33c
Spun Silk, 30 inches wide, will launder well and is suitable for slips, children's dresses, etc. Very special value.

—Silks, Main Floor

NEW carefree Summer COATS of IMPORTED POLO CLOTH
$9.95 and $10.95

Jiggers! . . . Swaggers!

Have your new Summer Coat NOW, when you want it! Softly tailored of that light-yet-warm wool you find in expensive coats—these are smart in town and out—with sports clothes, dressy prints, all your summer frocks.

A variety of boxy and swing models, with bell sleeves and tuxedo styles predominating. Shoulder effects, too, are new and novel.

Powder Blue—Cerise—Beige—White. Sizes 12 to 20.

—Mantles, First Floor

BLOUSE SALE
TRAVELERS' SAMPLES

A SPECIAL PURCHASE including long and short-sleeved styles in crepes, sheers, crepe de chines and striped spun silks. A large selection of smart styles. All new shades and white. Sizes 32 to 38.

VERY SPECIALLY PRICED AT
$1.98 $2.98 $3.98
AT LEAST $1.00 LESS THAN THE ORDINARY PRICE!

—Blouses, First Floor

Summertime Togs For Children
A Splendid Choice at Spencer's

GIRLS' SUN SUITS—Shorts with bandana or jacket top. Shown in good quality materials and smart bright patterns. Sizes 8 to 14X ..... $1.00 to $2.98
GIRLS' BANDANA TOPS—To be worn with shorts or slacks. Bright floral patterns. Sizes 8 to 14X ..... 39c and 59c
GIRLS' RIPLEY BATHING SUITS—All-wool zimmerknit, knit-to-fit and silk lastex . . . jersey cloth lined. Latest styles and colors. Sizes 4 to 14X ..... $1.49 to $2.98
GIRLS' SLUB SILK AND SILK CREPE DRESSES—Bubbling over with fashion news in their flare skirts, pleats, new sleeves, etc. Sports and dress-up styles with tie sash or belt. Yellow, green, blue and pink shades. Sizes 8 to 14X ..... $2.98 and $3.98

—Children's Wear, First Floor

"KENWOOD" PURE WOOL
BLANKETS

Famous the world over for warmth, light weight, luxurious comfort and lasting service . . . these quality Blankets are shown in white with colored bar borders, checks and self colors . . . also the famous floraltint. We maintain a complete line always in stock and invite your inspection.

—Staples, Main Floor

COOL, PRETTY
Wash Dresses
$1.98 and $2.95

Definitely the prettiest Wash Dresses you've seen in ages. Prints are sunshiny bright—styles full of fashion news with swirl skirts, pleats, shirring, crisp square necks and ric rac trims! Basque, coat, tailored and gypsy styles.

DRESSES in rayon and spun in florals and polka dot patterns. Shades are green, blue, yellow and wine. A good range of sizes from 14 to 46 ..... $2.95

PRINT DRESSES in smart patterns and styles. Expert finishing and quality materials that mean longer wear $1.98

—Whitewear, First Floor

CANDY SPECIALS
Imported Licorice All-sorts, per lb 19c
Assorted Milk Chocolates, per lb 25c
—Candy, Lower Main Floor

ROAST CHICKEN LUNCHEON
40c
Saturday—11.30 to 2.30
—Dining-room, Third Floor

DAVID SPENCER LIMITED

Car Registration Increases Steadily

Motor vehicle registration in British Columbia this year continues to show a steady increase over last year, according to provincial police motor record office figures.

To the end of April there were 90,973 vehicles licensed for operation on B.C. highways, representing a 1,527 gain. These figures are for the first two months of the license year, which commences March 1. There have been 72,961 passenger machines and 18,012 commercial vehicles licensed.

A Montana ranch house will be the theme of the exhibit of the "Treasure State" in the hall of western states on Treasure Island.

Russia, which produces 75 per cent of the world's flax, will use all of it at home this year.

Read THE WANT ADS!

Excels In Quality
"SALADA" TEA

612-16 Fort St. KIRKHAM'S
PHONES Groceries - G 8131 Meats - - G 8325 Fruit - - E 8051
Daily Delivery Reliable Foods
Esquimalt, View Royal, Colquitz, Royal Oak, Cedar Hill and Inside Points.
Fair Prices — Honest Weights and Descriptions

Canabec Cheese
Chateau Canabec A Borden Product
IT'S BLENDED WITH REAL ROQUEFORT!
If it's Borden's it's GOT to be Good!

ROYAL THANKS TO CANADIAN CLUB

The thanks of Queen Elizabeth were received by the Victoria Women's Canadian Club yesterday for a gift presented to Her Majesty during the Royal Visit to Victoria.

The gift consisted of the club's book, "Pioneer Women of Vancouver Island." The letter of thanks, signed by the Queen's private secretary, was addressd to Mrs. T. A. Johnstone, literary secretary of the club.

CROP CONDITIONS FAIR

LETHBRIDGE, Alta.—General crop conditions throughout South Alberta range from fair to good with mostly the latter, according to a report compiled by Canadian Pacific Railway agents. Fields still have enough moisture after last week's heavy rains to carry crops for another 10 days.

Jumpers' School

SYDNEY, N.S.W. (CP)—The first parachute-jumping school in the British Empire will open near here when a 200-foot tower is erected and other equipment installed. Students will make their jumps off the tower.

At a meeting of the Comitas Club held at the home of Miss Enid McConnell, Linden Avenue, on Wednesday evening, the following officers were re-elected: Miss Barbara Leigh, president; Mrs. A. Leason, vice-president; Miss Olivine Ormond, corresponding secretary, and Miss Louise Ormond, literary director. Miss Kitty Cave was elected recording secretary and Miss Verna Beek, treasurer.

"TAJ MAHAL" TEAS
NO DUTY TO U.S.A.
Indo-Ceylon Importers
607 Fort

FUR STORAGE
SCIENTIFIC PROTECTION FROM MOTHS, FIRE AND THEFT
FOSTER'S FUR STORE
733 YATES STREET

TEA JAMESONS
CEYLON and INDIA TEAS in correctly measured quantities to make a perfect blend.
GROCERS SELL IT

SOLARIUM REPORT

There were 74 patients in the Queen Alexandra Solarium, Mill Bay, at the end of May, according to the monthly report of Dr. Glenn Simpson, medical superintendent.

The report shows eight admissions and five discharges during the month, with 24 consultations, one operation and three X-rays.

The month's work involved 225 laboratory examinations, 672 physiotherapy treatments and exercises, nine casts and two reinforcements.

Overseas Nurses' Head Presented

CALGARY (CP)—Accepting a royal command received yesterday, Mrs. H. C. Ironsides of Calgary, Dominion president of the Overseas Nursing Sisters' Association of Canada, was among those presented to King George VI and Queen Elizabeth in Edmonton today.

Mrs. Ironsides was among the three Calgarians for whom commands to appear before Their Majesties in Calgary were received on the day of their visit here. She was absent from the city, however.

NEUTRALIZE FOOT ODOR
NU-FEET INSOLES medicated with seven alkaline antiseptic salts control perspiration, neutralize foot odors and speedily bring ease and comfort to sore, tired, burning feet. Only 25¢ a pair.
NU-FEET MEDICATED INSOLES

CRINKLY BATHING SUITS
$1.95
Smart, Modern
B.M. Clarke
711 YATES ST.

Sour Acid Stomach
Distressed feeling after eating can be overcome by taking Cal-Bis-Sodex, a combination of anti-acids and digestive ferments. Satisfaction or money refunded by all Vancouver Drug Co. Stores—23c, 39c, 83c.

New "Victoria Violet" Colored Pumps
For That Smart Ensemble
Sizes to 8
3.95
Vanity Slipper Shop
1306 DOUGLAS ST.

LADIES' SLACKS
Of fine quality drill, made with cuff bottoms, button side-fastening, two pockets with colored trim or plain. Colors, royal, navy, red. Sizes 14 to 20
98c
"THE WAREHOUSE"
1450 DOUGLAS STREET 1110 GOVERNMENT STREET

Hundreds Attend Colorful Wedding In Vancouver

Governor Among Guests At Finucane-Taylor Ceremony at St. Paul's

VANCOUVER (CP)—St Paul's Anglican Church was the setting here yesterday for the marriage of Kathleen Taylor, daughter of Major and Mrs. Austin C. Taylor of Vancouver, and John Finucane of Pasadena.

Hundreds attended the ceremony, which was performed by Rev. Harold King, and the reception at Shannon, the home of the bride's parents. Among the guests were the Lieutenant-Governor and Mrs. Hamber.

Matrons of honor were Mrs. Charles Finucane of Spokane and Mrs. Brinkley Smithers of Baltimore, sister of the groom. Miss Patricia Taylor was her sister's maid of honor and Bunny and Susan McQueen, small daughters of Mr. and Mrs. Neil McQueen, were dainty small flower girls.

Unmarred by ornament, unbroken in graceful princess line, the bride's beautiful gown rippled in undulating lines, the skirt extending into a wide flared train. Of slipper satin in palest ivory, the gown flared gradually from a high waistline, where, inset above a squared yoke, daintily gathered fine white net was shirred into a finely frilled high neckline, held in place by a narrow rolled band of the satin tied in a lover's knot. The shoulders were high and slightly padded, and tiny self-covered buttons were regimented from the neckline to waist in the back and on the sleeves at the sheath-like wrists.

The bride wore a veil of rose-point lace which floated above a mount of fine white maligne and was caught to her head by a restrained tiara of orange blossoms.

A cascade of lovely flowers formed her bouquet; white orchids, cattleya orchids in palest lavender, lavender sweet peas, stephanotis and fresh California orange blossoms.

In the drawing room at "Shannon," where over one thousand guests were received after the ceremony, Johanna Hill roses, orange snapdragons and Roosevelt yellow roses mingled perfume and color.

The bridal couple left later for a six months' trip to South America before returning to Pasadena to make their home.

Victorian to Wed in South Tomorrow

O'Brien-Hawkins Wedding To Be Held at California University

The wedding of Rosemary Adora, daughter of Mr. and Mrs. Clarence Madison Hawkins of Berkeley, Calif., and John Thomas O'Brien Jr., son of Mrs. John Thomas O'Brien of Victoria and the late Mr. O'Brien, will take place in Newman Chapel, the Catholic chapel of the University of California, tomorrow.

Miss Hawkins is of a family of distinguished jurists. Her father is a well-known attorney in the east and throughout the western states. She graduated from the University of California with the class of this year. A member of Alpha Omicron Pi Sorority, she was prominent in class and college activities and served as vice-president of Newman Club for two years.

Mr. O'Brien, who is also a graduate of the University of California, was a member of Delta Upsilon and was president of Tau Beta Pi during his senior year. He is now a petroleum engineer at Taft, California, where the young couple will make their home.

Princess Patricia Lodge, No. 238, Daughters of St. George, will meet in the K. of C. Hall at 8 this evening. Installation of officers will take place. Members are reminded of the rummage sale to be held on Saturday at the corner of Broad and Johnson Streets. Members are requested to bring refreshments.

More ENERGY, more VITALITY, more STRENGTH in the New COCOMALT. Now FORTIFIED with Vitamin A, Vitamin B-1, Vitamin D, plus Iron, Phosphorus and Calcium. TRY IT!
Cocomalt
DELICIOUS HOT OR COLD

Miss Mona Friedlander, 24-year-old daughter of the millionaire banker, stands beside her Puss Moth plane at Croydon Airdrome, Croydon, Eng. Miss Friedlander flew over London at night to offer a target for searchlights of the anti-aircraft batteries.

SOCIAL and PERSONAL

Dr. and Mrs. Bissett of Duncan came down to Victoria in their yacht for the Royal Visit.

Mrs. S. J. Willis, Fort Street, left yesterday afternoon for Vancouver to attend the convention of the P.E.O. Sisterhood.

Major J. E. Mathews and Mrs. Mathews of Tacoma returned home on Wednesday after spending some weeks in Victoria.

Mrs. F. A. Gill of Bellingham, Wash., who has been visiting her son and daughter-in-law, Dr. and Mrs. H. C. Gill, St. Patrick Street, has returned home.

Miss Mabel Blundell of Vancouver came over from the mainland this afternoon on a visit to her cousin, Mrs. J. H. Patterson, Carberry Gardens.

Mr. and Mrs. Edwin Jackson and their family of Cobble Hill have returned home after spending the days of the Royal Visit here at the Empress Hotel.

After visiting in Victoria as the guest of Mrs. C. F. Armstrong and Mrs. M. F. Driscoll, York Place, Mrs. H. S. Wood of Vancouver has returned home.

Mrs. A. F. Edwards of Seattle, who has been visiting Alderman D. D. McTavish and Mrs. McTavish, Douglas Street, left this afternoon for Vancouver to visit her niece, Mrs. C. A. Bartram, while en route home.

Mr. and Mrs. F. LeCocq of Everett, Wash., and Mr. and Mrs. Bennett of Newburg, Oregon, who have been the guests of Mr. and Mrs. Walter Luney, Hampshire Road, for a few days, have returned to their homes.

Miss Letty Culliton of Seattle is the guest of Mrs. Hickman Tye, Douglas Street.

Mrs. F. Gabel of Seattle and Miss Anthes of Everett, who have been guests of Mrs. A. H. Lofts for a few days, have returned home.

Sergeant and Mrs. Hird of Fort Osborne Barracks, Winnipeg, who have been visiting Mr. and Mrs. C. W. Norton, Dunsmuir Road, have left for home.

Mr. and Mrs. J. C. Williamson of Winnipeg, who have been spending several months in Victoria, left this week for White Rock to visit friends before returning home.

Mrs. R. Brett and her little daughter, Maria, returned to Victoria this week from England, where they spent nine months with relatives. Mrs. Brett traveled via the Panama Canal.

Mr. Edgar Dickson of the staff of the Canadian Bank of Commerce at Port Alberni has returned home after spending a few days with his mother, Mrs. J. E. B. Dickson, the Empress Hotel.

John Albert Gordon Sewell, infant son of Mr. and Mrs. A. Bracken Sewell, Shelbourne Street, was christened by Rev. A. E. G. Hendy in Christ Church Cathedral last Sunday afternoon. Messrs. Ronald Nicklin and George Wragg and Miss Norma Wragg were godparents. The baby was dressed in a beautiful hand-made christening gown and robe, which had been worn by Mrs. Sewell's mother. After the ceremony Mr. and Mrs. Sewell entertained at tea in honor of their son's godparents.

Quarter of Funds to Go for Clover Point

Sir James and Lady Douglas Chapter, I.O.D.E., decided at a meeting yesterday that in future 25 per cent of all net proceeds of money-making ventures shall be added to the trust fund already established for the improvement of Clover Point.

It was decided to accept the invitation of Mrs. Christie to hold the garden tea at her home, 1296 Richardson Street, on Wednesday, June 14. Tea will be served in the garden, cards played in the house and prizes will be given. The convener is Mrs. Bertha Parsons.

Mrs. W. V. Hessey of Edmonton was introduced to the meeting as a visitor by the regent. Mrs. H. Goodfellow and Mrs. C. V. Neilton were thanked for their efficient convening of the rummage sale held recently.

The treasurer's report, presented by Miss Georgina Herd, showed a satisfactory balance on hand. The report for Echoes was presented by Miss Josephine Crease, that for educational work by Mrs. C. W. Pettinger, who said she had sent Victoria papers of the Royal Visit to the adopted outlying schools. Mrs. Ada Matheson reported for Girl Guides.

The city will be asked for permission for the chapter to sell heather again on August 26. Mrs. H. Goodfellow and Mrs. Bertha Parson will be joint conveners for Heather Day.

The regent spoke very kindly of Mrs. Colin Cummins, a past secretary and regent of this chapter for many years, who lies ill hospital.

Mrs. A. M. Pillar was thanked for her hospitality in entertaining the chapter for its last meeting. Mrs. Ada Matheson will act as Alexandra Rose Day convener for this chapter, the allotted corner being at the south side of Spencer's, on Broad and View Streets.

Three new members were installed at the meeting. Mrs. L. Mackenzie, Mrs. Lincoln Smith and Mrs. D. S. Mugford were welcomed by the regent, Mrs. A. S. Christie.

After the meeting adjourned the hostesses for the day, Miss M. McAdam, Mrs. C. V. Milton and Miss B. Grant, served refreshments. During the tea Mrs. R. B. McMicking, the "mother" of the chapter, spoke in glowing terms of the King and Queen, and the real joy of seeing them in Victoria.

ANNUAL MEETING

The Victoria Musical Arts Auxiliary will hold its annual meeting this evening at 8.15 in the home of Mrs. J. Hebden Gillespie, Fairfield Road. All members and friends are urged to attend, as the election of officers for the 1939-1940 season will be held. An attractive musical program, featuring contestants in the recent festival, has been arranged.

A discussion of importance will be held on points contained in the recently distributed questionnaire. Refreshments will be served.

Oak Bay Chapter No. 42, O.E.S., will hold its annual garden party at the home of Mrs. A. E. Rippingale, 947 Foud Bay Road, next Wednesday afternoon. Mrs. Sarah Wilby, grand electa of the grand chapter of British Columbia and past matron of Oak Bay Chapter, will open the garden party at 2.30. Features will be afternoon teas, home cooking stall, housie-housie, aprons and novelties, candy and lady with many pockets. There will be bridge in the evening at 8. Everybody is welcome.

SUMMER comes to MUNDAY'S

Whites . . . spectators . . . . meshes . . . fuchsias . . . pastel blues . . . a host of summer fashions is here for your selection!
Munday's sponsors the very smartest and latest American styles from St. Louis for summer coolness. See these beautiful Shoes tomorrow!
SUMMER SPORT OXFORDS
Let Munday's famous-for-fashion Sport Shoes take you into the world of tomorrow! Newer, smarter, more comfortable Shoes for walking, sports or spectator occasions. Blue and white, brown and white, all white and natural.
$5.95 and $6.95

$6.95
VITALITYS
$7.75 and $8.75

Sizes to 10 Widths From AAA
Munday's
1203 DOUGLAS STREET

Toronto Woman Heads I.O.D.E.

National Chapter Asks Canada Stand Behind Britain

TORONTO (CP)—Mrs. W. B. Horkins of Toronto was elected president of the National Chapter of the Imperial Order Daughters of the Empire, here yesterday. Mrs. Lawrence Smart, formerly of Regina, was elected secretary. Mrs. Horkins has been second vice-president of the National Chapter.

Delegates to the closing session of the order's 39th annual meeting passed resolutions declaring their preparedness to defend their liberties and asking the Canadian government to stand behind Great Britain.

The resolutions were passed unanimously. A resolution, to be forwarded to the federal government, reads:

"That we petition the government to stand firmly behind the Motherland in case of national emergency."

Another resolution passed urged that the members of the order pledge themselves to "exercise their franchise in all municipal, provincial and federal elections."

Reporting for the film committee, Mrs. H. S. Angas of Toronto recommended that provincial chapters report to their provincial governments if the percentage of British and Canadian news is less than 50 per cent of the newsreels showing in their provinces.

An invitation to hold the 1940 meeting in Saint John, N.B., was accepted.

THREE-IN-ONE DAY

SUNBURY, Pa. (AP) — A birthday, graduation day and wedding day will all come at once for Mary Elizabeth Hallman. She will become the bride of Lester Zeiders an hour before she receives her high school diploma Tuesday—her 18th birthday.

The Euphonic Poetry Group met at the home of Mrs. W. J. Neil, 354 Linden Avenue. After the usual program a social hour was enjoyed. The hostess served refreshments. It was decided to hold the next meeting at the home of Mrs. W. B. Chadwick, 17 Boyd Street, on Tuesday, June 20, at 7.30 in the evening.

China Medical Aid Offices Moved

The Committee for Medical Aid for China packed up all its bandages, linen, old clothes, machines and its small amount of office equipment and moved to its new headquarters at 617 Broughton Street. The building formerly occupied on Government Street has been sold.

The new office is light, and the large windows will be a boon to the machinists. The location is more central and it is hoped that this will result in a larger supply of linen and a greater number of callers. The problem of material for bandages is one that is ever present. Much work on the part of all members will be required to get the next shipment ready for dispatch by June 10.

The committee will be grateful if some friend will lend a substantial kitchen table or other table to accommodate extra workers.

A field report, dated May 5, and received on Wednesday, implores interested friends to send blankets to "make sure that China's wounded do not freeze to death." "Twenty thousand blankets will save 100,000 wounded! "How many can you give?" entreats the China Defence League.

"Last winter, hundreds of wounded died not from their injuries but from exposure. This is what a doctor working in the area wrote at the time: 'In winter weather, when warm clothing is scarce and bedding rarely sufficient to protect the patients from the intense cold, a doctor's role is not to be admired. We are left helpless to watch the patients lose their resistance and die, simply because we cannot keep them warm."

If any friends care to donate blankets for this purpose, the Committee for Medical Aid for China will be glad to pay the freight.

The F.B. Club spent an enjoyable afternoon yesterday at the home of Mrs. C. Harris, 2636 Cedar Hill Road. The next meeting will be held June 9 at the home of Mrs. D. W. Dopp, 1754 Leigh Avenue.

KELLOGG'S ASTHMA RELIEF
If you are suffering from Asthma, Hay Fever or Bronchial trouble, inhale the fumes of Kellogg's Asthma Relief. You will get easy relief. For over 60 years this famous herbal preparation has benefited thousands of sufferers.
Your nearest drug store has it.
$1.00 per tin, trial size 25¢. Obtainable also in cigarette form.
Northrop and Lyman Co. Limited
Established 1854
Toronto, Canada

SPECIALS!
SATURDAY ONLY
200 WHITE HATS To Be Cleared at 98c
In This Group Are WHITE FELTS, PANAMAS and a Few WHITE STRAWS
Wonderful Buys for You—With the White Season Still to Come
ALSO 200 COLORED STRAW HATS in black, brown and navy blue, as well as bright and lighter shades
NO EXCHANGES OR DELIVERIES
SHOP EARLY FOR THESE SPECIALS
MISS FRITH'S
1619 DOUGLAS STREET

Council Urges Ban On War Materials

HAMILTON, Ont. (CP)—Protest against the export of war materials by the Dominion was voiced by the National Council of Women of Canada last night, as sessions of the annual meeting continued here.

In a resolution sponsored by the Victoria Council of Women, Canada was urged either alone, or with other civilized nations, to take every possible action to stop the flow of war materials to aggressor nations, "whose actions are an outrage to the civilized world."

Delegates voted down a notice of motion submitted by the Vancouver council providing that the council's mental hygiene standing committee be withdrawn.

The Edmonton council filed a resolution asking that the notice of motion be tabled for further consideration. It was argued that mental hygiene committees across Canada had rendered outstanding service.

National Monument

COCKERMOUTH, Eng.—Wordsworth's birthplace here will be opened as a national monument June 3. The deeds will be received by Mrs. Dickinson, the poet's great-great-granddaughter, for the National Trust.

Child's Stomach SICKNESS EASED

Is your child's stomach turning against food? Read what Mrs. E. D. W. says: "Every fifth or sixth week my boy would turn against food. This was always followed by sickness. He has never had an attack since I started giving him Maclean Brand Stomach Powder. Four powerful alkalies enable Maclean Brand Stomach Powder to neutralize the excess acid that is usually at the basis of "stomach trouble". Pain is relieved, the stomach sweetened, and elimination of fermenting waste is aided. Be sure to ask for Maclean Brand Stomach Powder, which is only genuine if the signature "Alex. C. Maclean" appears on bottle and carton. It is not sold loose, but only in bottles in cartons, of powder or tablets—at druggists—75c; family size, $1.75. 139

FUR STORAGE
PHONE G 8166
NEW METHOD

Queen Mary greeting a small girl on one of her many public appearances in the interests of charity.

Queen Mother Has Strenuous Round Of Duties

By WILLIAM McGAFFIN
Associated Press Staff Writer

LONDON (AP)—Queen Mary is working very hard for a person who was 72 on May 26.

The Queen Mother is, in fact, one of the busiest members of the Royal Family. Her pace would exhaust many a younger person. It is little less strenuous, in some respects, than in the days when she was the Queen Consort by the side of King George V.

In addition to her numerous public appearances, she has assumed the responsibility during the absence of the King and Queen in North America of keeping an eye on her little "pupils"—Princess Elizabeth and Princess Margaret—who are learning many of the queenly arts at their grandmother's knee. She is as fond of them as they of her. She keeps a scrapbook of their activities.

POPULAR QUEEN

Recently she saw 17 plays in five weeks, and attended the opening night of the International Opera season at Covent Garden for the first time in more than 10 years.

Her visits add approximately $1,000 a week to a play's income, managers estimate, and two months to its run. She always sends a cheque around next day for her seats.

Despite her many years in the public eye, Queen Mary still excites attention wherever she goes. Once when Her Majesty was driving through a poor part of London, a man on the corner doffed his shabby hat and remarked, "She's a queen, and by —— doesn't she look a queen!"

That's one of the things the United Kingdom likes about her. She looks the part. Her kindly austerity, the odd forearm flip of acknowledgment to crowds (which her daughter-in-law and granddaughter have copied to perfection), the unchanging ankle-length skirts, coats with fur at the neck and wrists, and her distinctive hats perched on silver curls—these have become almost as much of a British institution as tea at 4 p.m. or the Nelson column in Trafalgar Square.

Woman Threatened By Young Bandit

VANCOUVER (CP)—A young bandit, using an apron tied around his face for a mask, held up Mrs. A. J. Dodd in her West Eighth Avenue home yesterday and escaped with various articles after threatening to kill her.

Mrs. Dodd told police she had just returned from a shopping trip when she was confronted by the man, wearing one of her aprons tied around his face. He held what she believed to be a gun.

"I'm a hold-up man—I'll kill you if you move," Mrs. Dodd said the bandit threatened.

He ordered her into a bedroom, then fled.

The upstairs rooms of the Dodd home had been ransacked.

Many Changes in Queen's Costume During Tour

Blues Predominate; Simple Styles Save Packing Worries

By MURIEL ADAMS
Canadian Press Staff Write.

JASPER PARK LODGE, Alta. Queen Elizabeth has changed her clothes 30 times and all but once worn different costumes during the first half of the Royal journey across Canada. She will make as many changes again before the Empress of Britain, carrying the Royal guests, sails from Halifax for England June 15.

Blues have predominated in her daytime clothes, varying from palest bluey-white through grey to deep crocus blue, and her jewels have been pearls and diamonds.

To save worries with regard to packing, pressing and climatic changes, Her Majesty included in her wardrobe gowns of the simplest style with long straight coats and touches of fur for warmth and adornment to meet the daily engagements on her Canadian calendar. Washington, which promises to be warm, doubtless will disclose clothes of a cooler nature.

In the evening, when time permite a little extra fussing, Her Majesty presents a queenly figure in her majestic robes and picture gowns.

Although her hats are designed not to conceal her face, they are styled distinctively. A splash of feathers here, a flippant touch of veiling there or a tricky bow-knot or flowers and the feminine touch.

HAS TWO MAIDS

Queen Elizabeth has two maids to dress her and keep her wardrobe in order. But for a day or so, after one of her English maids was left behind with an infected finger, she got along with only one. A substitute arrived in Banff from Government House in Ottawa by plane to join the Royal party.

Furs in a smoky shade have complemented the majority of her ensembles, and as a knee-throw while driving she sometimes uses a wide smoky fox rug. White fox capes top her evening gowns.

Several images stand out in the minds of daily observers of the Queen. Her fairy-like palest pink satin crinoline gown, with clusters of roses caught on the panniered skirt, worn in Quebec—her exquisite white satin robe de style, patterned on the wide skirts with gold lace, worn in the Senate chamber at Ottawa—her chic dusky blue dress wool coat and perky fuchsia-trimmed hat worn on her departure from Banff—the graceful picture she made carrying a large grey silk parasol with her short-jacketed orchid afternoon gown worn at the naval ceremony at Victoria.

For mountain climates the Queen wears tailored woolen frocks and suits and soft felt hats and usually ties a brightly colored kerchief about her throat. Her shoes are mostly high-heeled pumps in suede, but she has with her some low-heeled walking shoes for mountain hikes.

Have 15 Living

SEA LAKE, Australia—Fifteen of their 16 children were present when Mr. and Mrs. John Pearce celebrated their golden wedding anniversary. Mr. and Mrs. Pearce were pioneers in this district.

Child Film

CANBERRA (CP) — A film starring children under five years of age aimed at educating adults in child development, has been made by the federal health department for release in 500 Australian theatres.

JUNE CLEARANCE Sale!

SMART DRESSY COATS
Regular to 22.50
A splendid selection of smart Coats in boxy or loose-back styles—new built-up shoulder effects. All popular colors, including navy or black.
16.95

Regular to 16.95
COATS
12.95
Clearing this group of Coats at a bargain price. All smart styles, and in very attractive colors. Sizes 14 to 42.

Regular to 27.50
COATS
19.75
Fine quality Coats—all splendid fitting and good-looking styles. These Coats are excellent values at this price.

PASTEL
SUMMER COATS
12.95
A featured value—all tailored of English polo cloths in belted or swagger styles. Fully lined and all the newest pastel shades; also white or egg-shell.

JIGGER COATS
Snappy, youthful Coats with smart swing backs. All fully lined, and in bright attractive colors 8.95

300 SUMMER DRESSES
A grand selection of new Summer Wash Dresses. Plain cloths of novelty prints in white or lovely pastel colors. Short-sleeve styles, in sizes from 14 to 48 3.95

Silk Coats
5.95
Another shipment of these lovely Silk Coats. Long or short-sleeve styles in black or navy. Sizes 38 to 44.

Sheer Dresses
6.95
Very smart and attractive styles in plain or printed sheers. A lovely range of Dresses in sizes 14 to 20.

Jacket Dresses
9.75
Printed Sheer Dresses with long-sleeve jacket to match. Lovely styles, and featured in the larger sizes.

SUMMER SUITS
Smart Two-piece Suits in white or colors. Sizes 14 to 20 6.95

HATS—All New Styles
A large selection of summer Hats. All the smartest shapes—big brims, turbans, sailors, bonnets, deep crowns, etc. Big range of colors; white with color or plain white. All head sizes.
2.95

White Handbags
1.19
New shipment of Handbags—all smart shapes, with short or shoulder strap handles. White or pastel colors.

A.K. LOVE Ltd.
LADIES' WEAR
VIEW STREET UP FROM DOUGLAS

PULLOVER SWEATERS
All-wool Sweaters in boat or crew neck styles. White and colors, in sizes 14 to 20 1.59

Clubwomen's News

The Overseas League will meet at the yacht club at 3.30 Monday afternoon.

The Wolverton Group was hostess at tea yesterday afternoon in farewell to Mrs. H. M. Kyle, who is leaving the city to taken up residence in Virden, Manitoba. The guests were the members of the Women's Union of the First Baptist Church. Mrs. Kyle was the recipient of a corsage bouquet of Sweetheart roses and a book by Leslie Weatherhood, which was presented by Mrs. George Bishop on behalf of the executive and union of which Mrs. Kyle was a valued member.

Mrs. M. C. Wilkinson was re-elected for a seventh term as president of Central W.C.T.U. at the annual meeting held yesterday afternoon at the Y.W.C.A. Mrs. Henry Webster was re-elected vice-president, and Mrs. J. R. Clements, treasurer. Miss Elsie Harte was named corresponding secretary, and Mrs. G. M. Newell recording secretary.

The treasurer's annual report showed a favorable balance in the bank, and the president expressed appreciation to Mrs. J. W. McKean of her efforts in collecting donations for the special fund for delegates' expenses.

Surprise was expressed that the beer parlors and liquor stores remained open on May 30, while other places closed in honor of the visit of Their Majesties to Victoria.

Plans were made for the August meeting to be held in the form of a picnic at the Japanese Tea Garden at the Gorge.

Self-help Group Seeks Warehouse

VANCOUVER (CP)—The Vancouver Self-help Co-operative Association, formed here recently to assist unemployed, is attempting to obtain a warehouse in which to commence operations, according to a statement by the association's executive committee.

The warehouse will be used to store various commodities which the association will offer for exchange between its members, and will also be used as a clearing house for services which the members may wish to exchange.

The association also plans to obtain farm lands in the nearby Fraser Valley district for production of commodities for use of its members.

La Guardia Asked To Rule On Nudity

NEW YORK (AP)—The delicate problem of controlling nudity in the New York World's Fair girl shows was handed over to Mayor LaGuardia today by shocked Sheriff Maurice A. Fitzgerald of Queen's County.

Fitzgerald broke up a "Miss Nude" contest in the fair's amusement zone Wednesday night and arrested two entrants competing without benefit of brassieres.

In a letter to Mayor LaGuardia, he demanded the city take over the licensing of all World's Fair shows and clamp a censorship ban on those showing too much of the feminine form.

Monument Moved For King's Visit

LEVIS, Que. (CP)—Unveiling of a commemorative monument, which later will be removed from the station platform to a terrace perched high on the cliffside, will feature the Royal Visit June 12 to this city across the St. Lawrence River from Quebec.

Advised yesterday by Justice Minister Ernest Lapointe that the King and Queen would be unable to halt more than 10 or 15 minutes here on their way to the Maritime Provinces, municipal officials decided to bring the 10,896-pound granite shaft to the station. They said the King, who will unveil the monument, would not have time to climb the cliff to the terrace.

Promising Playwrights

WINNIPEG (CP)—Winnipeg has more promising radio playwrights than any other city of the same size in Canada, Rupert Lucas of Ottawa, supervisor of drama for the Canadian Broadcasting Corporation, said here.

Bathtubs of Teak

DARTMOUTH, Eng.—Research, a ship made non-magnetic for purposes of scientific research, has bathtubs of teak.

MONTH-END
SPECIALS!

Smart New Summer Styles
Regular $5.95
SPECIAL
$3.95

STYLES that are smart from coast to coast . . . new, different! But the size ranges are broken and we're disposing of them at once! Patent leathers . . . white buck . . . all white . . . British tan . . . wheat straw and japonica. Stunning new heelless and toeless models. Here is your opportunity to save $2.00 on a pair of really fashionable, up-to-the-minute Shoes. See them in our windows today

CATHCART'S
1208 DOUGLAS ST. G 6111

Ray's LTD
CANDY • DELICATESSEN • TOBACCO • VEGETABLES AND FRUIT
734 FORT ST.

SPECIAL
3-DAY SALE
All Specials Advertised in Thursday's Times Available Friday and Saturday

Electric Cooking costs only ½ what you think
B.C. ELECTRIC

TIMES ENGRAVING and COMMERCIAL ART DEPT.
• WESTERN CANADA'S PIONEER ENGRAVERS •

A little goes so far—Lux is thrifty

Longshoremen, Tiremen Win

Score One-sided Victories in Senior Softball Fixtures

Manager Frank Shandley's Douglas Tire Shop nine, comprised of veterans who have seen duty on the softball diamond many seasons, hit a mean stride last night at Athletic Park to humble last year's champion Cameron Lumber team 12 to 3 as the race for the senior bunting resumed.

At Victoria West Park, Manager Jim Leckie's Victoria Longshoremen hammered out a 10 to 1 victory over the Saanich nine flying the banner of Kentractors.

It was stevedores' fifth straight triumph and strengthened their position in top berth. The outcome of the Athletic Park tussle boosted Shandley's club to the second berth and Camerons dropped to third.

Eddie Dempster, Cameron's first-string twirler, bumped into trouble in the opening frame when the tiremen connected with four of his offerings for safe hits, including Dave Robertson's homer, to collect five runs. The Tire Shop guns were subdued a little during the next two frames but they really boomed out again in the fourth to fire across another quintette of runs.

After Tiremen had collected 11 runs from him in three and one-third innings, Dempster was yanked in favor of Louis Leonard. Leonard stopped the Tire Shop, allowing only a brace of safe hits, which were made good for one run, in his four and two-third innings on the mound.

Eric Moir went the nine-inning route on the hillock for Shandley's outfit. He yielded eight base knocks but he was backed up solidly by his teammates.

Camerons failed to get more than one run in any one frame.

Score—
Camerons ....010101000— 3
Douglas Tire .50150001x—12
Batteries—Dempster, Leonard and Travis; Moir and Caddell.

FIVE STRAIGHT

Still unbeaten since the season opened, Longshoremen hit the ball hard all night to gain a decisive victory over Kentractors. Bill Tesky, who weighs better than one-tenth of a ton, was on the hillock for the waterfront workers and while he was got to for 10 safe hits only two tractor men reached the third sack during the evening. He kept his hits well scattered and his teammates supported him splendidly.

From the offerings of Ono and Hemsworth, Longshoremen collected 20 hits. Their two big innings were the sixth and eighth when they got three runs each time.

Score—
Kentractors ....000010000— 1
Longshoremen 01020313x—10
Batteries — Ono, Hemsworth and Mossey; Teskey and Moir.

Scores in other games follow:

C Section

Cameron Lumber 7, Harknett Fuel 4.

D Section

Chinese Recreation 15, V.M.D. 4.

Tonight at Athletic Park, Longshoremen will oppose New Method Laundry in a postponed fixture. Game will start at 6.15.

SITE OF 1940 OLYMPIC GAMES—This aerial view of the stadium in Helsinfors presents a scene of inactivity, but 60,000 people will fill it every day to watch the cream of the world's athletes perform in the 1940 Olympic Games. A second deck is being added to the structure.

Canada's Tennis Hopes Are Poor

Must Find Youths Ready To Devote Entire Time to Game, Says Official

MONTREAL (CP) — Unless Canada can find a half-dozen youths willing to devote "eight or 10 years" to the game it appears unlikely that the Dominion ever will produce a "great" Davis Cup tennis team, in the opinion of E. H. Laframboise.

A cup player himself nearly a score of years ago and nonplaying captain of last year's squad, Laframboise thinks climatic conditions work too great a hindrance on Canadian tennis players. In addition, he believes almost as great an obstacle is the fact that many of the Dominion's stars cannot "afford enough time to tennis."

"In the United States one finds at least three or four young tennis players coming up each year—youngsters who turn out to be stars," he said. "But these chaps seem to devote the whole of their early career to the game.

"They play eight or nine months of the year, while the most we can get in up here is five or six months."

WEST HAS ADVANTAGES

Laframboise thinks that Canada's best tennis players should come from the Pacific coast, where they have "the opportunity of playing in tournaments during the winter in the United States and the advantages of a longer season than in the east."

Only one member of last year's cup squad comes from western Canada. Southpaw Doug Cameron, who played a singles match against the Japanese, hails from Vancouver. Bob Murray and Laird Watt are from Montreal, while Ross Wilson, a former Montrealer, now lives in Toronto.

All four have announced their intention to forego Davis Cup tennis this year, paving the way for such younger stars as Roger Durivage and Lewis Duff of Montreal, and Bill Pedlar of Vancouver to try for places on the team which plays Cuba in the first round this year. It is the belief of Laframboise that the cup retirement of Watt, Murray, Wilson and Cameron will lend some impetus to the game among younger players.

MACK, HARTNETT NAMED MANAGERS

NEW YORK (AP) — Connie Mack, manager of Philadelphia Athletics with more than 50 years of baseball behind him, yesterday was named manager of the American League team which will meet the National League's hand-picked forces in the annual all-star game at the Yankee Stadium, July 11.

Ford Frick, president of the National League, announced Leo (Gabby) Hartnett of Chicago Cubs as the senior circuit's managerial choice.

He's an old man and hasn't long to live. Why should I make him more trouble?—Mrs. Mae Rosseau, Grafton, O., widow, asking grand jury not to indict Will Case, 84-year-old farmer who killed her husband.

An animal may have several common names in one locality, but it has only one scientific name throughout the world.

Sammy Snead Golf Leader

Fires One Under Par 69 In First Round of Round-robin Pro Event

NEW YORK (AP) — Sam Snead, the Canadian open champion from White Sulphur Spings, W. Va., raced through the Fresh Meadow Country Club's back nine in 33, three under par, yesterday, and staked a preliminary claim to the $1,000 first prize in the Goodall round-robin golf tournament.

His 33, with birdies on the 587-yard 16th and the 17th, gave him an 18-hole score of 69, one under par, and the first-round lead with a plus 11 standing. This is based on the fact Sam won five holes from Johnny Revolta of Evanston, Ill., former United States Professional Golfers Association champion, and six from Olin Dutra of Los Angeles, United States open king in 1934.

Snead and Harry Cooper of Eastern Point, Conn., also with 69, were the only players in the field of 15 top-notchers to break par, while only Ben Hogan of White Plains, N.Y., equalled standard figures with a 70. Hogan took advantage of poor showings by his rivals, Tony Penna of Dayton, O., and Horton Smith of Oak Park, Ill., to pile up a second-place total of plus nine. Cooper, finishing 2 up on Walter Hagen and 5 up on Denny Shute of Huntington, W. Va., placed third with plus seven.

CHALLENGE GOLF FIXTURE SUNDAY

Team From Times and Colonist Meets Government Printing Bureau Squad

On Sunday at the Uplands Golf Club a challenge match will be played between teams representing the Government Printing Bureau and the Times and Colonist. Charles Banfield will captain the government squad, and Red Lawson the combined newspaper outfit.

Players will start off from the first and 10th tees. Fourball matches will be played in the morning and singles after lunch, but both matches may be played in the morning if the players wish.

The draw, with the government players first named, follows:

FROM FIRST TEE

9.00—Bob Morrison and Jack Bacon vs. "Red" Lawson and Ollie Corbett.

9.05—C. F. Banfield and Don McDiarmid vs. Joe Delahunty and Joe Hibberson.

9.10—A. Sutton and M. Wright vs. Harry Hodges and Jack Caddell.

9.15—S. Silvester and R. Mylrea vs. Ted Corbett and V. Baines.

9.20—J. Regan and S. Carr vs. E. Relf and A. Blaney.

9.25—G. Neill and H. Shepheard vs. Bob Turner and F. Elliott.

FROM TENTH TEE

9.00—H. Anderson and B. Johnston vs. Les Colton and I. Donaldson.

9.05—B. Halkett and H. Stubbs vs. Sid Jenkins and Tony Radford.

9.10—N. Robertson and R. Askey vs. Rom Knott and Ab Cliff.

9.15—J. Wiley and J. Robinson vs. W. Sturken and B. Fletcher.

9.20—K. MacDonald and D. Ritchie vs. Cap Thorsen and Lloyd Baker.

9.25—B. Lidstone and G. Gunriss vs. H. Gardiner and Sam Parker.

It is only logical that a salmon return to the same stream to spawn, since it ordinarily does not stray far from the mouth of the fresh water from which it emerged.

Athletics Meet Navy Tomorrow

Will Meet in McGavin Cup Baseball Fixture; Second Division Results

Navy and Athletics will take the baseball spotlight tomorrow afternoon when they meet at Athletic Park in a McGavin Cup fixture. This cup race is drawing to a close, and as all the teams will be out giving everything they've got to improve their playoff chances, games should be keen from now on.

A victory for Charlie McDonald's navy men will push the Athletics down into the third berth, while a defeat for the third-berth sailors will enable A's to strengthen their hold on their present position.

The game will start at 2.30.

Cubs are still setting the pace in the second-division Humphries Cup race. Last night they scored their sixth straight triumph by handing the Navy its first defeat of the season, 8 to 7. With the score reading 8 to 7 in their favor, Cubs pulled off a sparkling triple play in the last of the ninth with two navy men on the sacks.

Lansdell, Eagles' ace twirler, was the star in the game that saw the birdmen take the measure of Oak Bay by an 8 to 2 score. In splendid form, Lansdell sent 17 batters back to the dugout via the strikeout route and allowed only a pair of bingles.

The third second-division tussle last evening saw Pitzer and Nex beat the cellar-berth Cedar Hill Athletics, 8 to 6.

Old Oak Bay Bond Issue Paid Off

Municipality Clears Up First of $200,000 Waterworks Debt

Without formality beyond the production of a few musty old documents, Oak Bay yesterday finished paying off the first part of the $200,000 bonded indebtedness incurred in building its $400,000 waterworks system.

The loan, floated in 1909, three years after the incorporation of the municipality, was for $30,000 and was the first of Oak Bay's 30-year issues to mature.

The money was used to enable Oak Bay to buy a small distributing system from the then rapidly-growing city of Victoria. The growth of the municipal system since that time is illustrated by the consumption figures. In 1910 Oak Bay used 12,226,000 gallons of water. Last year the figure was 259,434,000 gallons, more than 20 times as much.

The original documents of the 1909 bond issue were signed by two men both of whom figured prominently in Oak Bay's early history—the late Reeve William Henderson and the late J. S. Floyd, first municipal clerk.

The loan paid off yesterday was the first of a group of 30-year issues floated in the pre-war boom days, the rest of which will mature in the next two or three years.

Next October 15 Oak Bay will see the last of a $63,400 20-year issue which paid for the Willows School.

In 1933 the municipality paid off the last of more than $500,000 in local government debt incurred before the Great War. Last year a 25-year bond issue for park purposes was cleared up.

COMMITTEE REJECTS ATTACK ON JEWRY

Moseley's Statement Stricken From U.S. Congress Inquiry Record

WASHINGTON (AP)—Major-Gen. George Van Horn Moseley, embattled enemy of "international Jewry" and Communism, concluded a two-day appearance before the Dies committee yesterday with a prepared statement which the committee considered so grotesquely anti-Semitic that it was immediately stricken from the record.

The retired general, who also revealed an apparently gnawing fear that he would be assassinated at any moment by his red foes, excitedly expressed throughout a long session on the witness stand, his approval of Hitler objectives and accomplishments, and his regret that the leaders of some "patriotic organizations" in the United States find the movement personally profitable. His own activities, he said, had cost him money.

But the climax of his testimony was reached with his prepared statement.

The statement proved first of all an account of what various people abroad had said about Communism and the Jews in 1918 and 1919. The committee shut him off abruptly.

After promising to stick to subversive activities in America, the general was permitted to continue.

The remainder of the statement contained assertions that the Jews "maintain a state within a state," that they cannot pay allegiance to both "international Jewry" and to the United States, and that they are fomenting both international war and domestic revolution.

"The handwriting on the wall," he said, "is as clear as a bell."

After the statement there was a brief conference abong the committee members.

"The committee," Chairman Healey announced, "has decided that the entire statement will be eliminated."

"How does that affect the press?" the general mildly inquired.

There was no answer.

HELEN JACOBS WINS

BIRMINGHAM, Eng. (CP) — Helen Jacobs won the Priory tennis singles tournament yesterday, defeating Mrs. Ronald Ellis, the former Anita Lizana of Chile, 6-3, 6-3.

Poison ivy and ragweed are unknown in Yellowstone National Park.

STARTS WHITER—STAYS WHITER

New "TRUTONE" white paint Developed by C-I-L!

You've never seen an exterior paint so brilliantly white! It adds distinction . . . creates a *whiter* house, the envy of the neighbours. And in spite of smoke, dust or storm, C-I-L's new exclusive "Trutone" White keeps its beauty so *much* longer. Indeed it actually cleans itself . . . sheds dirt.

"Trutone" is a real triumph for C-I-L research — yet it *costs you no more*. In fact, this house paint is more economical. It hides better . . . and spreads better!

This year transform your home with this dazzling white finish. Specify "Trutone" White to your Master Painter. Make sure you get it. And *whatever* your paint job, see your C-I-L Dealer. He'll gladly show you how little it costs to do over your home with C-I-L finishes.

To get a finish exactly right for each purpose see your C-I-L Dealer listed below

J. J. ROSS & SONS
729-33 Pandora Ave.,
Victoria, B.C.

C. A. ELKINGTON
Tofino, B.C.

BRACKMAN-KER MILLING CO. LTD.
Nanaimo, B.C.

BRACKMAN-KER MILLING CO. LTD.
Courtenay, B.C.

your Bodyguard

Keeps you FIT in three ways

Does "acid stomach" bother you? Is your elimination faulty? Has this sluggish acid condition "got you down"? Start taking Eno's "Fruit Salt" before breakfast! This proven *bodyguard* not only neutralizes "acid stomach" AND restores natural elimination but IN ADDITION effectively strengthens your resistance by reinforcing your alkali reserve. One teaspoonful of Eno has systemic alkalizing value equal to 8 ounces of orange juice.

Eno contains no sulphates, no harsh mineral salts, no sugar, no analgesic. Eno is pure, safe, pleasant. There is nothing just as good. CAA/39

ENO'S 'FRUIT SALT'

BEST FOODS

REAL MAYONNAISE REALLY FRESH!

Make no mistake, Best Foods *Real* Mayonnaise is *more* than a salad dressing. It is a delicious, pure food containing no substitutes for fresh eggs and salad oil. The name "Mayonnaise" is your guarantee of quality.

POTATO SALAD WITH COLD CUTS

2 cups cold cooked potatoes, cubed
2 tablespoons parsley, chopped
2 tablespoons onion, chopped
1 teaspoon salt
¼ teaspoon paprika
1½ cups celery, chopped
2 hard-cooked eggs, chopped
8 radishes, sliced
Lettuce
½ cup Best Foods Real Mayonnaise

Mix potatoes, parsley, onion, salt, celery, eggs, radishes and salt and paprika together with two forks or a fork and spoon. Add Best Foods REAL Mayonnaise until well moistened. Put in the refrigerator to absorb some of the REAL Mayonnaise and become chilled. Arrange in crisp lettuce cups on one-half of platter or chop plate. Top with additional Best Foods REAL Mayonnaise. Alternately arrange cold cuts on other half of platter or chop plate. Serves 6.

A PRODUCT OF CANADA "FRESH EVERY DAY"

On the Prairies

Record Rainfall At Edmonton

EDMONTON — Totaling 5.43 inches, rainfall in Edmonton district during May set a new 22-year record, according to the month's weather figures of the Dominion Meteorological Bureau here. The new mark bettered by nearly two inches the previous record of 3.61 inches set in 1926.

CROPS EXCELLENT

EDMONTON—Crops are in excellent condition in the Peace River area, with cool, showery weather prevailing over a large section of the area, according to the weekly crop report of the northern Alberta railways released today.

FARM UNIVERSITY

EDMONTON—Rigid routine of campus life started for more than 150 farm boys and girls from all parts of Alberta as they attended the first classes of the 21st annual university week for farm young people.

LUXURY DENIAL

CALGARY—Jewish women of Calgary who pledged to go without luxuries have collected $3,000 to help Jewish refugees in Europe, said Mrs. N. Zemans at the Calgary Council of Jewish Women meeting here.

To Change Jews' Names

ROME (AP)—The Fascist press indicated yesterday pressure might be brought on many Italian Jews to make them change their names. The Bologna newspaper Resto del Carlino asked why Jews should be permitted to bear the names of Italy's "glorious cities." Many Italian Jewish families adopted the names of Italian cities when they were compelled to take surnames centuries ago.

Three penguins from the temperate coast of Chile have been brought to Florida for exhibition.

Borden's EVAPORATED MILK

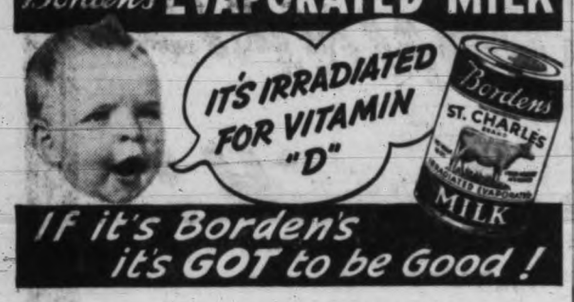

If it's Borden's it's GOT to be Good!

INSTANT Action!

Used by prominent Eastern news photographers.

SUPER IKONTA

Every conceivable refinement is represented in this outstanding precision-made ZEISS IKON Camera. SUPER IKONTA (Model No. 532-16), as illustrated, is equipped with f/2.8 ZEISS TESSAR Lens, in compur rapid-shutter, rotating wedge distance meter . . . shutter release on Camera body; speeds up to 1/400th sec. . . . also equipped with device preventing double exposure and unintentional winding on of film . . . takes 11 pictures 2¼" x 2¼" on any standard film.

See the wide range of famous ZEISS, IKON Miniature Cameras at your nearest Dealer . . . or write direct.

7-N

Canadian Distributors
HUGHES OWENS CO. LIMITED
MONTREAL - TORONTO - OTTAWA - WINNIPEG

Exclusive Dealer for Vancouver Island
SOMMER'S CAMERA SHOP
"The Photographic and Artists' Supply Store"
1012 GOVERNMENT STREET

Radio Programs

Tonight

5

Waltz Time—KOMO, KPO.
Plantation Party—KJR, KGO.
Radio Playhouse, Orson Welles—KIRO, KNX, KVI, CBR.

5.30

O Teacher—KPO.
Harry Horlick's Orchestra—KJR.
Your Host Is Harrington—KGO.
Buck Rogers—KOL.
Adventures—KOL at 5.45.

6

Serenade—KOMO, KPO.
The 1,001 Wives—KGO.
Grand Central Station—KIRO, KNX, KVI.
Brian Meredith—CBR.
Edmonton Bees the King—CBR at 6.15.
Benno Rabinoff—KOL at 6.15.

6.30

Jimmy Fidler—KOMO, KPO.
Brazilian Band—KGO.
Believe It or Not, Ripley—KIRO, KNX, KVI.
Story Behind the Headlines—KOMO, KPO at 6.45.
State of the Nation—KOMO at 6.45.
News Pictorial—KOL at 6.45.

7

Mr. District Attorney—KOMO, KPO.
Glenn Miller's Orchestra—KGO.
Amos 'n' Andy—KIRO, KNX, KVI.
News—CBR.
Johnson Family—KOL.
Who's in Town Tonight—KPO at 7.15.
Lum and Abner—KIRO, KNX, KVI at 7.15.
The Royal Visit Today—CBR at 7.15.

7.30

March of Progress—KPO.
Fire in the Mountains—KJR, KGO.
Burns and Allen—KIRO, KNX, KVI.
Horace Lapp's Orchestra—CBR.
Lone Ranger—KOL.
Richard Himber's Orchestra—KOMO, KPO at 7.45.
Whimsical Swing—KJR, KGO at 7.35.

8

Good Morning Tonight—KOMO, KPO.
World on Parade—KGO.
I Want a Divorce—KIRO, KNX, KVI.
Woodhouse and Hawkins—CBR.
Coast League Baseball, Sacramento vs. Seattle—KJR at 8.10.
Coast League Baseball, Hollywood vs. San Francisco—KGO at 8.15.
Bobby Hackett's Orchestra—KVI at 8.15.

8.30

Death Valley Days—KOMO, KPO.
News, views by Hughes—KIRO, KNX, KVI.
Speaking of Sport—CBR.
Archie Bleyer's Orchestra—KIRO, KVI at 8.45.
Woody Herman's Orchestra—CBR at 8.45.

9

Ray Herbeck's Orchestra—KOMO, KPO.
Carlos Molina's Orchestra—KIRO, KVI.
Baseball Game—KNX.
Immortal Musicians—CBR.
News—KOL.
Pliner and Earl's Orchestra—KIRO, KVI at 9.15.
Fulton Lewis Jr.—KOL at 9.15.

9.30

Anson Weeks' Orchestra—KPO.
Garwood Van's Orchestra—KIRO, KVI.
The Novelteers—CBR.
Hancock Ensemble—KOL.
Dance—KOMO, at 9.45.
News—KIRO, KVI, CBR at 9.45.

10

News Flashes—KOMO, KPO.
Russell Brown—KIRO, KVI.
Earle Kelley's Orchestra—CBR.
Phil Harris' Orchestra—KOL.
Sports Graphic—KOMO, KPO at 10.15.
Pasadena Dance—KIRO, KVI at 10.15.

10.30

Ran Wilde's Orchestra—KOMO, KPO.
Pinky Tomlin's Orchestra—KGO.
Buddy Rogers' Orchestra—KOL.
Nightcap Yarns—KIRO, KNX, KVI, CBR at 10.45.

11

Nottingham's Orchestra—KOMO, KPO, CBR.
World on Parade—KGO.
Music You Want—KJR, KGO at 11.20.
Pasadena Dance—KIRO, KNX, KVI at 11.15.
Stan Meyer's Orchestra—KOL at 11.15.

11.30

Archie Loveland's Orchestra—KOMO, KPO
Artie Shaw's Orchestra—KIRO, KNX, KVI.
Symphonic Music—CBR.
Skinny Ennis' Orchestra—KOL.
Black Chapel—KIRO, KNX, KVI at 11.45.

Tomorrow

7.30

Our Barn—KGO.
News—KNX, KVI, KOL.
Musical Minutes—CBR.
Morning Devotions—CBR at 7.35.
News—CBR at 7.50.

8

Manhattan Melodies—KPO.
Fact Finder—KVI.
Buckeye Four—CBR, KOL.
Women in the World of Tomorrow—KNX, KVI, KIRO at 8.15.

8.30

Call to Youth—KOMO, KPO.
Farm and Home Hour—KJR, KGO.
Let's Pretend—KIRO, KNX, KVI.
Leon Zuckert's Orchestra—CBR.
Walter Flandorf—KOL at 8.45.

9

Storytown Express—KOMO, KPO.
Enoch Light's Orchestra—KIRO, KVI.
Jean Ellington—CBR.
Calling Stamp Collectors—KOMO, KPO at 9.15.
Toronto Trio—CBR at 9.15.

9.30

Campus Notes—KOMO, KPO.
Bull Session—KIRO, KNX, KVI.
Little Variety Show—CBR.
Radio Garden Club—KOL.

10

Ray Kinney's Orchestra—KOMO, KPO, CBR.
The Coods—KJR, KGO.
Tune Time—KIRO, KNX, KVI.
Palmer House Concert—KOL.

10.30

Bob Armstrong's Orchestra—KOMO, KPO.
Texas Rangers—KIRO, KNX, KVI.
Handel Festival Selection—CBR.
Anthony Candelori's Orchestra—KOL.

11

Golden Melodies—KOMO, KPO.
Nothing Up My Sleeve—KJR, KGO.
University of Florida Glee Club—KIRO, KVI.
Music Hall—CBR, KOL.
Merrymakers—KIRO, KVI at 11.15.

11.30

KSTP Presents—KOMO, KPO.
Cosmopolitan Melodies—KJR, KGO.
League of American Writers—KVI.

12

From Germany—KOMO, KPO.
Club Matinee—KJR, KGO, CBR.
Orchestra and Choir Recital—KOL.
Belmont Stakes from Belmont Park—KVI, KIRO, KNX at 12.15.

12.30

Del Brissett's Orchestra—KOMO, KPO.
Hit Makers—KOL.
Dancepators—KIRO, KNX, KVI at 12.45.

1

Youth Meets Government—KOMO, KPO.
Jack Marshard's Orchestra—KIRO, KVI.
The Royal Visit—CBR.
Streamlined Version of Gilbert and Sullivan—KOL at 1.15.

1.30

What Price America—KIRO, KNX, KVI.
Sport Scores and Closing Stock Quotations—CBR at 1.45.

2

Kindergarden—KOMO, KPO.
El Chicco Revue—KJR, KGO.
News—KIRO, KVI.

Radio Headliners Tonight

5.00—Orson Welles—KNX, KVI, CBR, KIRO.
6.15—The King—CBR.
6.30—Jimmy Fidler—KOMO, KPO.
6.30—Believe It or Not—KIRO, KNX, KVI.
7.15—The Royal Visit—CBR.
7.30—Burns and Allen—KIRO, KNX, KVI.
8.30—Death Valley Days—KPO, KOMO.
11.45—Black Chapel—KNX, KVI, KIRO.

News Broadcasts Tonight

6.30—KJR, KOL.
7.00—CBR.
8.00—KGO.
8.30—KIRO, KNX, KVI.
9.00—KOL.
9.45—KIRO, KVI, CBR.
10.00—KOMO, KPO.
11.00—KNX, KGO, KOL, KJR.

Network Stations

KOMO (920), KPO (680), KFI (640)—National Red.
KJR (970), KGO (790)—National Blue.
KIRO (710), KNX (1,050), KVI (560)—Columbia.
KOL (1,270)—Mutual.
CBR (1,100)—Canadian.

Baseball Game—KNX.
Bob Crosby's Orchestra—CBR.
Jack Teagarden's Orchestra—KOL.
News—KOMO, KPO at 2.25.
This Week in Washington—KIRO, KVI at 2.15.

2.30

Religion in the News—KOMO, KPO.
Refree of the Mounted—KJR.
All Hands on Deck—KIRO, KVI.
Ici L'on Chante—CBR.
Dedication—KOL.
Catalina Twins—KOMO, KPO at 2.45.
Pacific Coast League Baseball, Hollywood vs. San Francisco—KGO at 2.45.

3

Ennio Bolognini's Orchestra—KOMO, KPO
Message of Israel—KJR, KGO.
Americans at Work—KIRO, KVI.
Little Review—CBR.
Dramas of Youth—KOL.
Organ Moods—KOMO, KPO at 3.15.

3.30

Lives of Great Men—KOMO, KPO.
Rita Rio's Orchestra—KJR.
County Seat—KIRO, KVI.
Young Canada—CBR.
Joe Frasetti's Orchestra—KOL.
Education Today—KPO at 3.45.
Friendly Music—CBR at 3.45.
American Legion News—KOL at 3.45.

4

Larry Clinton's Orchestra—KOMO, KPO.
Woody Herman's Orchestra—KJR.
Ray Bradford's Orchestra—KIRO, KVI.
Concert—KOL.

4.30

Carlos Molina's Orchestra—KOMO, KPO.
Brazilian Band—KIRO, KVI.
What Do You Know—CBR.
Fiesta Time—KOL.

CFCT, VICTORIA—1,450 Kilocycles

TONIGHT

5.00-Monitor	7.30-Hawaiian Echoes
5.15-Past Hits	7.45-Classics
5.30-Concert Suite	8.15-Five Canucks
6.00-Birthdays	8.30-News
6.30-Classics	8.45-Box Lacrosse
7.00-Big Brother Al	

TOMORROW

8.00-Salute	12.00-Concert
8.15-News	12.30-News
8.30-Chronometer	12.45-Varieties
9.00-Classics	1.25-Bookman
9.30-Finances	1.30-Melody Time
9.45-Rudy Vallee	2.00-Concert
10.30-Tango Time	3.00-Roy Fox
10.45-Ramona	3.15-Vernon Geyer
10.15-Richard Crooks	3.30-Bing Crosby
10.00-Monitor	3.45-Marion Talley
11.00-Today's Topa	4.00-Wagner
11.30-At Random	4.30-Tea Tunes

CJOR, VANCOUVER, 600 Kilocycles

TONIGHT

5.00-Smilin' Billy	7.15-Late Sports
5.15-Dance	7.30-In History
5.30-Bing Crosby	8.00-News
5.45-Howie Wing	8.15-Hand Hill
6.00-Monitor	8.30-Lacrosse
6.15-Concert	10.30-News
6.45-Music	10.35-Dal Richards
7.00-News	11.00-Band Parade

TOMORROW

7.00-Man's Club	11.30-Song Hits
8.00-News	11.45-Dance Hour
8.15-Ranch Boys	12.15-Will Wylie
8.30-Old Ranger	12.30-News
9.00-Shut-ins	12.45-Melody Time
9.15-Bing Crosby	1.00-Royal Visit
9.30-Church	1.45-Nat Shilkret
9.45-Moods	2.00-Symphony
10.00-Stocks	3.00-Old Refrains
10.05-Interlude	3.15-Music Graphs
10.15-Good Morning	3.30-Tea Dance
10.45-On the Mall	4.00-Musical
11.00-News	4.15-Anything Goes
11.15-Voices	4.45-Delange Orch.

Cricket Games

Albion Cricket Club will journey to Cowichan tomorrow to meet the up-islanders in a league match. Albions are sharing first place with Five C's. Only game locally will be a friendly match between Five C's and Victoria at Beacon Hill Park at 2:30.

Five C's team follows: G. Payne, J. Payne, Comley, Griffin, Peers, Petch, Gardiner, Vaughan, Nixon, P. C. Payne and Fitt.

The Albion team will be as follows: Smith, Pritchard, Stenton, Barclay, E. D. Freeman, P. Freeman, Gibbons, G. Austin, P. Austin, McIlvenny and Hurn.

Speech Caused Bluff

TOKIO — The Japanese press Friday described as a "bluff" the statement of Soviet Russia's Foreign Commissar that the borders of Outer Mongolia would be defended.

The newspaper Yomiuri declared Vyacheslaff Molotoff, who gave the warning in an address to the Supreme Soviet Wednesday, had spoken "much differently" recently when discussing Manchukuo-Mongolian border fighting with Shigenori Togo, Japanese ambassador in Moscow.

The press generally interpreted Molotoff's speech as an effort to weaken the anti-Comintern pact.

Ireland wants its people to eat more apples and will permit the fruit to enter the country duty free.

Hudson's Bay Company
INCORPORATED 2ND MAY 1670.

CASH AND CARRY.....
QUALITY FOODS

Here's an array of food values for week-end food shoppers that will be welcomed by every home-manager. Quality foods in every instance, low priced to make food budgets go farther. Compare the qualities, compare the prices. You'll find it pays to shop at THE BAY.

EMPRESS Jams and Marmalades
Orange Marmalade 32-oz. jar 24c; 4-lb. tin 36c; Fraser Valley Strawberry Jam, 4-lb. tin 39c

LEVER BROTHERS' SOAP PRODUCTS
Lux Toilet Soap, cake 5c; Lifebuoy Soap 2 cakes 13c; Sunlight Soap 3 bars 17c; Lux Flakes or Rinso Large pkt. 21c

ROYAL CROWN Products
Cleanser, Royal Crown, carton for 4c; New Royal Crown Soap Powder, large pkt. 19c; Jif Soap Flakes, large pkt. for 17c
4 bars Royal Crown Laundry Soap and 1 British-made Dressing Comb for 23c

Chase & Sanborn's Coffee
1-lb. vacuum-packed tin 38c

Cleans and Polishes
SHINOLA FLOOR WAX, 1s, tin 19c
2-in-1 SHOE POLISH, black or brown, tin 10c
2-in-1 WHITE KID CLEANER, bottle 14c

ROYAL CITY Canned Vegetables
PEAS Size 3s 17-oz. tins 11c
SOUP Royal City, 10½-oz. tin 6c
Golden Bantam Corn, 10½-oz. tin; Peas, size 5s, 10½-oz. tin; Sweet White Corn, 10½-oz. tin; Tomato Juice, 10½-oz. tin 5c

APRICOTS, Brentwood, 17-oz. tins 2 for 19c
PEACHES, Lynn Valley, 2s, squat 2 for 25c
PEAS Lynn Valley, size 4s; 17-oz. tins 3 for 20c
PORK AND BEANS, Catelli's, 16-oz. tin 6c
CORNED BEEF, Libby's cooked, 1s, tin 16c
TEA: H B C Victory Blend, per lb. 35c; 3 lbs. $1
COFFEE, H B C Blend, per lb. 17c; Fresh Roasted and Ground

FLOUR SPECIAL!
BIG LOAF—Milled by the Makers of Five Roses Flour
24-lb. sack 65c; 49-lb. sack 1.20; 98-lb. sack 2.32
PEANUT BUTTER, Squirrel in Novelty Royal Tumblers, Each 15c
PEANUT BUTTER, Squirrel, 2s, per tin 22c
ORANGE JUICE, Amita, 12-oz. tins 3 for 19c
PINEAPPLE JUICE, Libby's, 13-oz. tins 2 for 17c
PEARS, Turner's Bartlett, 2s, squat tin 11c
PINEAPPLE, Crawford's, sliced, cubed and crushed 3 tins 22c
TOMATOES, Sunbeam, large 2½s 3 tins 25c
GOLDEN BANTAM CORN, Country Kist, 17-oz. tins 3 for 25c
TOMATO JUICE LIBBY'S—DRINK IT DAILY FOR HEALTH 19½-oz. tins 2 for 9c; 25½-oz. tins 2 for 19c
MEAT PASTES, Hedlund's assorted 3 tins 23c
SYRUP, Rogers' Golden 2s, per tin 13c; 5s, per tin 29c
SHRIMPS, Birk's Wet or Dry pack 2 tins 25c
CRABMEAT, Crawford's (Canadian), ½s, per tin 19c
SHREDDED WHEAT BISCUITS, pkt 10c
CORN FLAKES, Kellogg's 3 pkts. 23c

SUGAR B.C. Finest Granulated
5-lb. paper bag 33c; 10-lb. sack 67c; 20-lb. sack 1.30; 100-lb. sack 5.90
GRAPEFRUIT JUICE, King Citrus, 50-oz. tin 18c
JELLY POWDERS, Ideal, assorted, pkt 3c

BUTTER, BACON, LARD AND SHORTENING
BUTTER, Hudsonia, first grade only, per lb. 26c; 3 lbs. 76c
SHORTENING, Snowflake, 1-lb. pkt 8c
BACON, Pacific, side, sliced, 1-lb. lot 25c
LARD, Seal of Quality, 1-lb. lot 9c
MALT H B C, light or dark; 3-lb. tin 97c
PICKLES, Happy-Vale, sweet, sour or mustard mixed; 32-oz. jar 23c
POLISH, Kiwi, black, brown or tan, tin 7c
WAX PAPER, Para Sani, large roll 19c
TOILET TISSUE 2 rolls 5c

Hunter's Products
Three-fruit Marmalade, 32-oz. jar 25c; Assorted Jams and Marmalades, 12-oz. jar 13c; Cheese, Hunter's plain or pimento; ½-lb. pkt 14c; 1-lb. pkt 26c

TODD'S SALMON
HORSESHOE, ½s, per tin 16c
TIGER SALMON, ½s 2 tins 25c
SUNFLOWER SALMON, ½s 3 tins 20c
CUTE SALMON, ½s 3 tins 17c

JOHNSON'S FLOOR WAX
Paste or Glo-Coat Giant size tin, 59c

Fry's Cocoa
¼-lb. tin 19c; 1-lb. tin 37c
FRY'S HOT CHOCOLATE ½-lb. tin 21c; 1-lb. tin 40c

CLARK'S PRODUCTS
CLARK'S ASSORTED SOUPS 3 tins 20c
PORK AND BEANS 2s, tall tin 9c
TOMATO KETCHUP 12-oz. bottle 14c

HEINZ FOODS
Heinz Oven Baked Beans, Boston style with pork. Medium tins 2 for 29c
Heinz Red Kidney Beans—Small at 3 tins 27c; Medium at 2 tins 27c
Heinz Oven Baked Beans, with pork and tomato sauce—Small at 3 tins 25c; Medium at 2 tins 23c
Heinz Tomato Ketchup—Large bottle 19c; Small bottle 13c
HEINZ OVEN-BAKED BEANS

CASH AND CARRY MEAT SPECIALS
BEEF SAUSAGES 2 lbs. 19c
BREASTS LAMB, per lb. 10c
POT ROASTS BEEF, per lb. 12c
RUMP ROASTS BEEF, per lb. 23c
BRISKET BEEF, per lb. 10c
CROSS RIB ROASTS, per lb. 15c

QUALITY FOODS IN OUR SERVICE SECTION
PHONE E 7111
SPECIALS FOR SATURDAY—SPECIALS ADVERTISED THURSDAY ALSO GOOD SATURDAY

FRESH FRUITS AND VEGETABLES
LOCAL STRAWBERRIES at 2 boxes 35c
Watch our ads for Preserving Berries at times we consider the best.
WINESAP APPLES, extra fancy 3 lbs. 23c
CHOICE GRAPEFRUIT 6 for 25c
RIPE BANANAS 3 lbs. 25c
NEW CROP SWEET VALENCIA ORANGES, dozen 15c and 20c
NEW GREEN CABBAGES, each 5c
Radishes, Cress, Avacadoes, Etc.
LOCAL NEW POTATOES 4 lbs. 25c
LOCAL NEW GREEN PEAS 2 lbs. 19c
LOCAL ASPARAGUS 2 lbs. 25c
Local No. 1 Share's or Pitchford 2 lbs. 35c
LOCAL HEAD LETTUCE, each 5c
LOCAL HOTHOUSE No. 1 TOMATOES 2 lbs. 35c
LOCAL HOTHOUSE DESSERT TOMATOES, lb. 15c
LAST CALL! for Sunkist Navel Sweet Oranges, WHILE THEY LAST. Large size 3 doz. 73c

CANDY SPECIALS
GALA ENGLISH TOFFEE, lb. 19c
PEANUT CRUNCH CANDY, lb. 23c
SELLAMY'S ENGLISH LICORICE ALLSORTS, lb. 19c

Biscuit Specials
McCORMICK'S NUT MILK FINGERS, regular 25c lb. Special, lb. 20c
CHRISTIE'S ARROWROOT BISCUITS, lb. 29c
JELL-O, assorted flavors 3 pkts. 19c
LIBBY'S FRUIT COCKTAIL, 8-oz. 2 for 23c
LIBBY'S TOMATO JUICE, 20-oz. tins 2 for 17c
BIRK'S PINEAPPLE, sliced, cubed and crushed 3 tins 34c
AYLMER ASPARAGUS, 16½-oz. tin 19c
CAMPBELL'S TOMATO SOUP 3 tins 27c
AYLMER PEAS, size 5s, 17-oz. tins 3 for 29c

QUALITY SERVICE MEATS, PROVISIONS AND DELICATESSENS
More and more people are shopping at THE BAY MEAT DEPARTMENT because they know that here they get Good Service and Quality at reasonable prices. Here are a few of Saturday's Specials:
RUMP ROASTS BEEF, first cut, lb. 25c
H B C IMPERIAL ROAST, per lb. 22c
PRIME RIB ROAST, per lb. 28c
SIRLOIN STEAK, per lb. 30c
NEW ZEALAND YEARLING LAMB
LOIN CHOPS, lb. 19¢ LOINS, lb. 18¢ SHOULDERS, lb. 15¢
RUMP ROAST VEAL, lb. 28¢ SHOULDER VEAL, lb. 20¢ VEAL CHOPS, lb. 28¢
SLICED SIDE BACON, lb. 32¢ TENDER COTTAGE ROLLS, lb. 30¢
BAKED VIRGINIA HAM, per lb. 60c
COLE SLAW, per pint 18c
POTATO SALAD 2 lbs. 25c
SPOUSE'S KIPPERS, per lb. 13c
SMOKED FINNAN HADDIE, per lb. 20c
SLICED CORNED BEEF, per lb. 18c
MANY OTHER SPECIALS IN OUR MEAT DEPARTMENT NOT ADVERTISED

THE BAY
'PHONE E-7111

Shop Saturday For Summer Days At "The Bay"

It's so convenient shopping in this modern department store—where under one roof you can purchase requirements for the entire family and home.

WOMEN'S FLANNEL SLACKS

For active sports or spectator wear . . . you'll need a pair of Slacks . . . and you'll find just what you desire in our wide assortment. Every pair expertly tailored, with zipper or button fastening . . . New pastel shades, also navy, green, grey and brown. Sizes 14 to 22.

2.98 to 4.95

SWEATERS and BLOUSES

Important items in any women's wardrobe, and THE BAY carries a fine selection to suit every type and occasion. Exquisitely fashioned Blouses in tailored and feminine styles . . . and fine all-wool sweaters. Wide color choice and all sizes.

2.98 to 4.95

—Women's Wear, Fashion Floor at THE BAY

COOL COTTON FROCKS

For Summer

Gay . . . colorful . . . and cool, these flattering Frocks may be worn at home . . . in the garden or at the beach . . . and they're exceptionally fine value at this low price. Sizes 14 to 20 and 38 to 44. See this selection . . . you'll want at least two. Each **$1**

—Cotton Frock Shop, Fashion Floor at THE BAY

WOMEN'S SLIPS

To Wear Under Summer Frocks!

Dainty, feminine types with camisole tops and lace at hem . . . or smooth tailored styles. All beautifully fashioned from bemberg satin and shown in tearose and white. Sizes 32 to 44. Each **1.98**

—Lingerie, Fashion Floor at THE BAY

NEW SWIM SUITS

Designed for Beauty and Perfect Fit!

Wool and "Lastex" and Satin "Lastex." Swim Suits in gay floral designs, pastel and bright shades. Every one a charmer . . . and you'll want to own at least one for the summer season. Small, medium, large. Each **2.95 to 4.95**

—Beach Shop, Fashion Floor at THE BAY

"THE BAY'S" FUR STORAGE VAULTS

Protect your precious furs from moths, dust, dirt, fire and theft by placing them in THE BAY'S frigid fur vaults. The constantly circulating ice-cold air keeps your furs healthy and glossy. Phone E 7111 and have our driver call for your garments.

—Furs, Fashion Floor at THE BAY

STAY SMARTLY COOL IN

SHEERS

Be Fresh and Dainty on Warm Days

You may take your Sheers plain . . . or you may take your Sheers scattered with flowers. We've Sheers that are tucked . . . pleated . . . Sheers that boast matching coats . . . styles for every type. Live your summer in Sheers and know the gloriously cool, smart comfort of fashions designed for hot weather chic.

6.95 to 14.95

—Dresses, Fashion Floor at THE BAY

IT'S EASY TO BUY A COMPLETE SUMMER ENSEMBLE ON "THE BAY'S"

BUDGET PLAN

On purchases of $15 or over, pay one-third cash, and the balance in 30 and 60 days. No interest.

TURBANS

Newest Millinery Vogue For Summer

They're creating a sensation everywhere . . . and are so easy and flattering to wear. We feature them in white and pastel shades at **1.95** and **2.95**
Also in smart polka dots, with matching scarves **4.95**

—Millinery, Fashion Floor at THE BAY

WOMEN'S POPULAR

HOSIERY

3 and 4-thread Clear Chiffon
6 and 7-thread Semi-Service

Made by two famous manufacturers . . . "LADY HUDSON" and "ORIENT" and these weights are ideal for everyday and practical wear . . . Wide choice of desirable shades . . . sizes 8½ to 10½. Stock up NOW . . . for summer and vacation days ahead. Pair **75c**

Attractive, Hand-made

Crochet Gloves

So cool and smart for summer wear. Made in China, these Gloves come in white, black, navy and rust . . . all sizes. Buy two or three pairs for your summer ensembles. They cost only, pair **49c**

—Gloves and Hosiery, Street Floor at THE BAY

VISITORS . . . SHOP AT "THE BAY" FOR WIDE SELECTIONS OF FINE IMPORTED BRITISH MERCHANDISE

"THE BAY" offers a choice assortment of quality British merchandise that we know will appeal to you . . . Exquisite linens . . . fine china . . . H B C "Point" Blankets English and Scotch woollens are just a few of the many treasures that await your selection.

BE WELL DRESSED THIS SUMMER WITH

"Stylecrest"

H B C EXCLUSIVE BRANDED MEN'S WEAR

Men who are particular about their appearance choose "Stylecrest" garments . . . because they know the label "Stylecrest" is their assurance of quality and value . . . Only the finest fabrics and workmanship are used . . . Styles are authentic and up-to-the-minute . . . Men! Let the "Stylecrest" label be your quality guide.

"STYLECREST" SUITS

One of the surest means to get promotion is to look successful. "Stylecrest" Suits have the habit of consistently appearing in the wardrobes of business leaders. Come in and see our new summer selection of "Stylecrest" Suits. There's a model for every type . . . **27.50**

"STYLECREST" TOPCOATS

Reflect Hudson's Bay quality in every line and detail. Selected imported and domestic fabrics . . . tailored for perfect fit and lasting satisfaction. Shown in new summer styles and shades **27.50**

MEN'S "STYLECREST" SHIRTS

A two-dollar Shirt value hard to beat. Perfectly tailored for perfect fit . . . from English woven broadcloths. Smart patterns with collar attached, or two separate collars. Each **$2**

MEN'S "STYLECREST TIES

A fitting companion to wear with your "Stylecrest" shirt . . . and they'll add a character note to any outfit. All fine quality silks . . . in an extensive assortment of rich colorings and smart patterns **$1**

Men's . . "Stylecrest" HATS

"Stylecrest" Hats are leaders in style and quality . . . You'll find every style success reproduced in fine fur felt, and every model a noteworthy value at **$5**

—Men's Wear, Street Floor at THE BAY

4-HOUR FILM FINISHING SERVICE

Films left up to 1 p.m.—ready at 5 p.m.
Films left up to 5 p.m.—ready at 1 p.m. following day.

—Camera Section, Street Floor

SMOKERS' SPECIAL!

1 Lighter, 1 Cigarette Machine, 2 packets Cigarette Tubes. Regular 1.35 value, for . . **95c**

—Tobaccos, Street Floor at THE BAY

OUTING SHOES . . . for Summer Wear

SHOES FOR EVERY MEMBER OF THE FAMILY . . . FOR EVERY OCCASION

WOMEN'S CANVAS SPORT SHOES

Fine for street or outing wear. They're neat fitting and smart in appearance. All white, white with colored trim . . . Gillie and Oxford styles with military heels. Sizes 3 to 8. Pair **1.75**

WOMEN'S LACE-TO-TOE OUTING SHOES

First quality white duck, form-fitting, lace-to-toe style. Have hygienic insoles. In black or white. Sizes 2½ to 8. Pair, **95c**

—Women's Shoes, Fashion Floor at THE BAY

CHILDREN'S SUMMER SANDALS

Kiddies need comfortable, yet sturdy shoes for summer activities, and these neat-fitting little Sandals will stand much hard wear and give satisfactory service . . . White or brown elk . . . leather insoles . . . rubber outsoles.

Sizes 5 to 7½. Pair **1.10**
Sizes 8 to 10½. Pair **1.25**
Sizes 11 to 2. Pair **1.35**

CHILDREN'S OUTING SHOES

Splendid Shoes for outing wear. Oxford or sandal style, in black or white duck . . . hygienic insoles. Sizes 5 to 2. Pair **75c**

—Children's Shoes, Fashion Floor at THE BAY

MEN'S TENNIS OXFORDS

Serviceable quality Shoes in white duck . . . with good weight ribbed soles . . . well reinforced. Sizes 6 to 11. Pair **1.10**

MEN'S CREPE SOLE SPORT OXFORDS

2.98 Pair

We recommend these for smartness, comfort and value! Elk uppers in brown, white or smoked elk . . . leather insoles . . . heavy crepe outsoles. Sizes 6 to 10. Pair **2.98**

MEN'S AND BOYS' OUTING SHOES

First-grade Gutta Percha brown duck Outing Shoes . . . reinforced toes and ankle pads. Boot and Oxford styles. Sizes 1 to 5 . . . 6 to 11. Pair **$1**

—Men's Shoes, Street Floor at THE BAY

SUMMER PRINTED CREPES

For summer charm and cool comfort . . . you'll need several light Frocks . . . and we suggest that you make up two or three from this lovely crepe . . . Wide choice of pastel floral designs . . . 38 inches wide . . . Priced at only, yard **79c**

WASHABLE SLUB SUITINGS

In a thrilling selection of summery "Ice Cream" shades . . . So delightfully cool for warmer days . . . A washable Celanese fabric. 54 inches wide. Yard **1.69**

—Fabrics, Street Floor at THE BAY

SMART, COLORFUL TABLECLOTHS

NOVELTY CHECK CLOTHS

Attractive plaid cloths in a linen and cotton mixture. An excellent wearing quality . . . and so easy to launder. Size 50x50 inches. Each **$1**

PURE LINEN LUNCHEON CLOTHS

So practical for everyday use. An easily-laundered cloth, woven from pure linen, and bordered in fast colors. Size 54x54 inches. Each **1.29**

BORDERED DAMASK SETS

Irish made, pure linen cloths with matching napkins . . . A pleasing assortment of damask patterns . . . bordered in blue, green, gold.
52x52. Set **1.95** 52x70. Set **2.49**

LINEN DAMASK CLOTHS

Fine Irish linens woven in charming designs and finished with colorful borders to brighten your table. Size 54x54. Each **1.49**

—Staples, Street Floor at THE BAY

CHILDREN'S SPRING COATS REDUCED 25%

FOR BOYS—SIZES 3 TO 6 YEARS—REG. 4.98 AND 5.98

Finely-woven tweeds and donegals in mannish style for the little man . . . Raglan sleeves . . . half-belt models. On sale at

3.74 and 4.49

FOR GIRLS—SIZES 2 TO 6—REGULAR 4.98 TO 7.98

Dainty pastels and sturdy tweeds, in tailored and princess styles for the young miss. Some have matching Hats. Reduced to

3.74 to 5.99

—Children's Wear, Fashion Floor at THE BAY

"FAIRLAWN" LAWN MOWERS

GARDEN HOSE

50-foot all-rubber, corrugated Garden Hose . . . complete with couplings. An exceptionally fine value at this special price of **2.98**

- 5, 14-inch Sheffield Cutting Blades
- Hardwood Roller and Handle
- S.K.F. Ball Bearings
- Positive Drive
- 9-inch Wheel **9.25**

Allowance on old mower **1.00**
You pay **8.25**

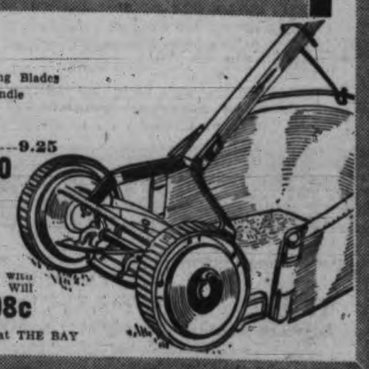

Grass Catchers, each **95c**

SPRINKLERS
3-arm Lawn Sprinklers . . . with brass-bearing weighted base. Will cover 30-foot area. Special, each **98c**

—Housewares, Third Floor at THE BAY

Hudson's Bay Company.
INCORPORATED 2ND MAY 1670.

Local Football Team Selected

Second Section Friday, June 2, 1939 SPORT

Victoria Daily Times

Nova Hands Baer Cruel Beating In 11 Rounds

Sports Mirror

By PETE SALLAWAY

MUCH HAS BEEN written about the recent death of Mick the Miller, the most famous track greyhound. Now we hear that Mick's body is in the hands of a taxidermist, and it will be decided shortly to which museum it will be offered. Sport followers on this continent have little conception of the immense popularity greyhound racing enjoys in Britain.

Mick the Miller's fame was nationwide, and many of his followers claim the most suitable place would be the Natural History Museum in Kensington, London, where he could be exhibited with the greatest coursing greyhound, Fullerton, the only dog to have won the Waterloo Cup, the blue riband of sport, four years in succession.

Keeping pace with the times the operators of dog tracks in England plan to install cameras to photo their finishes. Wembley Stadium will install the first apparatus to be used on any track in Britain. The system has been used successfully on many race-tracks in Canada and the United States.

An attempt will be made shortly by a group of members of Parliament to get fair play for professional athletes in Britain. They hope to secure bigger pay for footballers, cricketers and jockeys; legislation of boxing, so as to enable trade union conditions to be applied to boxers.

Worst exploited of all professional sportsmen at present are Britain's 4,000 boxers, it is claimed. Sweated conditions, poor pay and unfair contracts are the lot of hundreds of fighters. Now they have found champions. Tall, fair-headed Harry Flower, secretary of the National Union of Boxers, has persuaded M.P.'s to prepare a bill making boxing legal. Ancient statutes make it a punishable offence to attend a public fight. Strictly speaking, anybody who watches a boxing match can be fined.

Not till the position is cleared up will boxers be able to organize and secure better wages and conditions.

"Not one boxer in 500 can ever save money for the day when fighting days are over," said Flower.

Soccer, biggest money magnet in sport, means poor money for the men who draw the crowds. Only the star players can hope to get £8 a week. Third division teams are often in a pitiful plight, players getting only £4 a week during the winter and £2 in the summer.

Cricket is just as bad, it is asserted. For less than five months in the year a first-class player gets about £12 a week, but in the winter he may have to struggle along on a £2-a-week retainer. Horse racing means money only for the top-rank jockeys like Gordon Richards, who earns £15,000 a year. The ordinary jockey has to rely on his £5 for a win and £3 for a losing race. Golf professionals on many of the smaller courses in England live on £2 a week.

Hugh Duffy, new first-base coach of the Boston Red Sox, who is the oldest man in uniform in

(Turn to Page 12, Col. 3)

Victoria Eleven Chosen To Meet Touring Scots Here Wednesday

Victoria's team to oppose the crack touring squad of the Scottish Football Association at the Athletic Park on Wednesday, starting at 6, was announced today by Jimmy Hall, manager of the local eleven.

Wally Rowe, crack net minder of the Victoria City team, has been chosen for the goalie position. The fullback berths will be handled by Arnie Wilkinson of the Garrison and Bobby Bell, Victoria West.

On the halfback line will be Cliff and Glen Robbins and George Leggett, all members of Victoria City. The last-named has been selected captain of the team.

The forward line will include Bobby Bell, Esquimalt, at outside right; Scotty Stewart, Esquimalt, inside right; Alex Ross, Navy, centre forward; Ralph Cosier, Young Liberals, inside left, and Jack Okell, Hudson's Bay, outside left.

On the reserve list are Louie DeCosta, Navy; Tony Hope, Saanich Thistles; Scotty Robinson, Victoria West; Eddie DeCosta, Navy, and Alan Reside, Spencers.

The match will be refereed by Tom Robb, with Scotty Dowds and Percy Shrimpton as linesmen.

"This is the best available club and the players are all in good shape," stated Manager Hall in announcing his line-up. "The boys will hold a final workout on Sunday afternoon at Bullen Park at 2.45."

AT NANAIMO TOMORROW

Scottish team will make its first appearance tomorrow at Nanaimo, engaging in a game scheduled to start at 5. On Monday night the Scots will play under the lights at Vancouver. Tuesday the tourists will come to Victoria for the game here Wednesday.

Charlie Lewis today announced the side to oppose the Victoria all-star club at Bullen Park Sunday as follows: Louie DeCosta, H. Sage, C. Cockerill, Fieldhouse, Stofer, Bradley, Roy Okell, Nip Sage, Scotty Robinson, Noel Morgan, Dallimore, Wyatt, Fogden, McBride and Holness. Players unable to turn out are asked to get in touch with Lewis at G 2917 or E 1416.

ARRIVE IN VANCOUVER

VANCOUVER (CP) — The Scottish international football team, yet to taste defeat in their exhibition tour of Canada and the United States, arrived in Vancouver today for a four-game schedule in this Pacific province, home of many a Dominion championship eleven.

George Graham, secretary of the Scottish Football Association and manager of the 17 players, said the team was in fine condition. They had suffered no injuries in their five games so far, and their biggest impression of Canada was not its football teams but the amount of sunlight.

The team, which came closest to defeat in New York, where an all-star team held them to a 1 to 1 draw, will rest in Vancouver today before going to Nanaimo for their first British Columbia game tomorrow. They return here for a game June 5 and then go to Victoria for another game June 7. On June 10 they play against another Vancouver all-star team, before leaving for Regina that night.

Graham said opposition so far had been "rather weak." He hoped British Columbia teams

(Turn to Page 12, Col. 2)

Langford Auto Races Tomorrow

Plans Completed for Fast-moving Program; American Drivers Signed

The track management of the Langford Speedway announced today that plans had been completed for the second international automobile racing meet of the season to be held tomorrow evening at 7.45.

An organized program has been drawn up to insure a fast-moving meet, officials said. There will be eight events on the program, time trials, helmet dash, four heat races, match race, one Canadian car and one American nearest the average time of the trials and a 20-lap main event.

Four cars have been signed up for the meet from Seattle and in all probability a fifth American car and pilot will be taking part. The four signed are Swede Linskog, No. 1 driver of the coast who will be behind the wheel of Glen Shaw's power plant, car No. 1; Lew McMurtrie, a dare-devil with a fast car, Ramsay and Taylor, two new-comers to the Langford track, but from reports, aces in this particular game.

Local cars have been overhauled and are reported to be in top shape for the meet. The locals will be headed by Bert Sutton at the wheel of car No. 1, owned jointly by himself and Jack Smith. Other drivers to be seen in action are Jimmy Laird, Digger Caldwell, George White, Jerry Vantreight, Fred Carson and Roy MacDonald. Carson will drive a new car owned by McDonald which was built in Duncan.

WARRINGTON AND WENSTOB IN DRAW

Canadian Heavyweight Championship Fight Ends in Stalemate

EDMONTON (CP) — Eddie Wenstob of Viking, Alta., and Terry "The Tiger" Warrington, Liverpool, N.S., negro, fought to a 15-round draw in a fight here last night that was billed as the Canadian championship. Wenstob weighed 174 and Warrington 175.

There were no knockdowns, although Wenstob went to his knees in the last round when he swung a wild right—and missed.

Expected to clear up the heavyweight and lightheavyweight picture in the Dominion, the bout only further complicated the situation, as neither was able to take a decided margin at any stage.

A crowd of about 3,200 saw Warrington force the fight most of the way, but the westerner had the edge in the long-range sparring.

Referee Jerry Delane of Edmonton voted for Wenstob, John Smith, one judge, for Warrington and Roy Haliburton, the other, called for a draw decision. Both judges are Edmonton residents. There was some booing when the decision was announced, but the cheers were just as loud, if not louder.

Racing Results

HOLLYWOOD PARK—Results of horse racing here yesterday follow:

First race—Five furlongs:
Sir Douglas (Dennis) $11.60 $6.00 $5.20
Allergic (Corbett) 9.00 6.00
Batley (Knapp) 22.60
Time, 1.01 1-5. Also ran: Roughage, Ardenell, The Fop, Camp Ground, Elnido King, Iron Rock, Helen S., Vain Joker, Red Bubble.

Second race—Mile and a sixteenth:
Synod (Smith) $9.40 $5.00 $3.00
Anhelation (Napier) 6.60 3.60
Hermosillo (Charlton) 3.00
Time, 1.46 3-5. Also ran: Mr. Finn, Closing Time, Risotto, Saint Pierre, Handsome Hal.

Third race—Five furlongs:
Polymelior (Neves) $2.60 $2.40 $2.40
Loreby (Dye) 4.60 3.80
Pala Squaw (Dennis) 4.40
Time, 1.00 3-5. Also ran: Careful Lady, Harmony Cord, Black Valjean, Plue Peggie, Morning Judge, Old Colony.

Fourth race—Six furlongs:
Fay D. (Charlton) $8.20 $5.60 $3.40
Tonopah Queen (Smith) 6.40 4.40
In Range (Siler) 3.20
Time, 1.13 3-5. Also ran: Audacious Lady, Waralli, Montosojames, Russian Bank, Coho, Silver Dinah, Palacio, Volilla, Shasta Warble.

Fifth race—Six furlongs:
Townsman (Ward) $15.20 $7.00 $5.40
[illegible] (Smith) 5.80 4.20
Commendable (Reynolds) 5.20
Time, 1.12. Also ran: Bustle, Bang, Billie Bane, Alice Faye, Stop Scout.

Sixth race—Six furlongs:
Alviso (Neves) $3.60 $2.80 $2.20
Indian Broom (Laidley) 3.80 2.40
[illegible] (Corbett) 2.20
Time, 1.11 3-5. Also ran: Eastport, Masket.

Seventh race—Mile and a sixteenth:
Nadir (Robertson) $12.00 $5.40 $3.20
Wingspread (Smith) 4.80 3.20
Orra (Neves) 3.20
Time, 1.45 3-5. Also ran: Danfield, Dip, Haunted House, Gypsy Minstrel.

Eighth race—Mile and a sixteenth:
Kandahar (Corbett) $6.60 $4.20 $3.20
Day Dawn (Charlton) 5.20 4.20
Borsodi (Napier) 5.80
Time, 1.46 1-5. Also ran: Don Grafton, Celer Dor, Potlach, Cerro, Danke Schon, Puddin, Flashing Colors, Tenace.

MANCHESTER, Eng. (CP) — Sir Abe Bailey's Maranta, a five-year-old horse by Solario from Mispec, today won the one and a-half-mile Manchester Cup handicap. Maranta was quoted at 7 to 1. Flyon, at 5 to 2, was second, three lengths behind, with Dragonnade, a 5-to-1 shot, third in the field of seven.

AS SCOTS WERE HELD TO TIE—Football headwork proved valuable when an all-star eleven of the American Soccer League battled to a 1 to 1 tie with a picked team of the Scottish Football Association at New York's Polo Grounds. Above, Barr (No. 8) of the Americans and Scotsman Archie Garrett (No. 13) both leap to head the ball. Lanky Garrett won, butting it for the Scots' lone score.

Story-book Finishes

Yankees, Cincinnati and Brooklyn Capture Thrilling Ball Games

In the won and lost columns it all looks the same, but there are two ways to break up an extra inning baseball game—power or science.

Both methods were demonstrated spectacularly yesterday. Cincinnati Reds, who have virtually surpassed New York Yankees as exponents of the power play, exploded five runs in the faces of Boston Bees to win 9 to 4 in the 13th inning. Brooklyn Dodgers downed Chicago Cubs 3 to 2 in their night game when Gene Moore tripled and stole home in the 14th.

There is no fault to be found with either system, but the Reds' way causes less fretting. They simply loaded the bases in the fourth overtime period and followed this up with a single by Will Hershberger and a home run by Harry Craft.

The Brooklyn Dodgers went in for more drama. They tossed in a triple play at midnight—which must be something new in the annals of baseball—and presented the victory to Vito Tamulis. Tamulis, fourth Brooklyn hurler, took over with the bases loaded in the ninth and worked effectively thereafter, passing his crisis in the 12th when the first two men singled and were erased by the triple killing. Attempting to bunt, Jim Gleeson topped to Harry Lavagetto, who trapped the ball and threw to Dolph Camilli at first. One runner was tagged, the base touched and the other runner nabbed between second and third.

The loss dropped Chicago into fourth place in the National League as Pittsburgh Pirates pounded the Phillies 5 to 2 in another night game and climbed into third place.

COAST LEAGUE

Sacramento Senators were "it" again today in their game of tag with Portland for the Pacific Coast League baseball cellar.

The Senators, who occupied the lower depths so long at the start of the season they thought they had a lease on the place, bounced down again last night by dropping a game to Seattle 8 to 3 as Portland whipped San Diego 4 to 1.

Los Angeles clung to its three-game advantage at the top of the loop, by beating Oakland 4 to 0 and San Francisco's Seals downed Hollywood 7 to 3.

Seattle, in second place three games behind the Angels, knocked over Sacramento at Seattle as Les Webber outpitched southpaw Tony Freitas for his sixth win of the season. Webber, who formerly played in the Vancouver City Senior League, gave up nine hits, but kept them well scattered, while the Suds whacked 12 off Freitas.

Bill Thomas, Portland right-hander, pitched and batted his club to victory at Portland. It was Thomas' eighth victory, and the third for the Ducks in the four games the two clubs have played this week.

AMERICAN LEAGUE

	R.	H.	E.
New York	8	11	0

(Turn to Page 12, Col. 1)

Lawn Bowling

Next Tuesday the members of the Greater Victoria Women's Lawn Bowling Association will usher in the season with the first game of the Butchart Cup series on the Lake Hill greens, starting at 2.15.

The season's schedule follows:

BUTCHART CUP

June 6—Canadian Pacific vs. Victoria West, Burnside vs. Victoria, at Lake Hill.

June 13—Burnside vs. Victoria West, Victoria vs. Lake Hill, at Canadian Pacific.

June 20—Burnside vs. Canadian Pacific, Victoria West vs. Lake Hill, at Victoria greens.

June 27—Lake Hill vs. Canadian Pacific, Victoria West vs. Victoria, at Burnside.

July 4—Lake Hill vs Burnside, Victoria vs. Canadian Pacific, at Victoria West.

June 15 and 22—Simmons Cup rinks, on the Victoria green.

July 8—Wenger Cup singles, on the Burnside greens.

July 19 and 26—Stanley Cup doubles, on the Victoria West greens.

August 15—Half-day tournament. Green to be announced later.

WRESTLING

NORTH BERGEN, N.J.— Gino Garibaldi, 218, St. Louis, threw Bobby Managoff, 215, Chicago. 24.34.

Baer Didn't Know Round

Maxie Presents Sorry Sight in Dressing-room After Bout With Nova

By EDDIE BRIETZ

NEW YORK (AP)—A badly-beaten, somewhat bewildered and dead tired Max Baer was half carried into his dressing-room and flopped wearily on a rubbing table. His handlers kindly told him he was beating Lou Nova when they stopped the fight in the 11th round, but they weren't kidding old Maxie. He wasn't clear as to what exactly happened, but he knew the end of the road had come for the erstwhile merry madcap.

"I just couldn't get going in there," he said. "I had him knocked out twice, but couldn't get in the finishing touch. I must have swallowed two gallons of blood. I was all choked up in the last few rounds."

Baer presented a sorry spectacle. Both eyes were almost closed. There was a bad cut on his lip. His body was red from Nova's steady fire of body punches.

Baer was so groggy he didn't know when the fight ended. "Did they stop it in the sixth or seventh?" he asked.

"I'm sorry so many guys lost dough on me, but I'm glad I went out on my feet. They can't say Maxie took a count on his back."

NOVA HAPPY

In sharp contrast to the gloom of the Baer quarters, joy reigned unconfined in the Nova dressing-room, two doors down the hall.

"Is the sound man ready?" the grinning Nova wanted to know as he stormed in accompanied by his admirers. Then he launched into an oration in which Baer was roundly congratulated "for his great showing" before promoter Mike Jacobs appeared and abruptly stopped the sound machines.

Except for a cut over the right eye, Nova was unmarked. Between slaps on the back, he shouted defiance to Joe Louis, Tony Galento and anyone else in sight.

"I'd have knocked him out sooner, but I hurt my right hand in the third," Nova said. "Max didn't hurt me with a single punch. At that, I believe he can hit as hard as Louis. Baer can really pour it in there with his right. This was my hardest fight, all right.

Nova and Baer will remain here a few days before returning to California.

Softball Games

Commercial Softball League games scheduled tomorrow follow:

SENIOR SECTION

Abie's Aces vs. Harris' Cyclists, Hampton Road; W. Smith.

Saanich Aces vs. Bee-Cees, Savory Park; E. Bray.

JUNIOR SECTION

Mets vs. Royal Oak, Memorial Park; B. Allen.

Bryant's Aces vs. Esquimalt A.C., Bullen Park; A. Simpson.

All games commence at 6.15.

Pacesetters in Major Baseball

AMERICAN LEAGUE

Batting—Campbell, Cleveland, .387.

Runs—Dickey, New York, 36.

Runs batted in—Wright, Washington; Williams, Boston, 37.

Hits—McQuinn, St. Louis, 53.

Doubles — Greenberg, Detroit, 17.

Triples — Wright, Washington, 5.

Home runs — Greenberg, Detroit, 10.

Stolen bases — Case, Washington, 20.

Pitching—Pearson, New York, 5-0.

NATIONAL LEAGUE

Batting — Arnovich, Philadelphia, .377.

Runs — Werber, Cincinnati, 34.

Runs batted in—Goodman, Cincinnati, 36.

Hits — Arnovich, Philadelphia, 55.

Doubles—Rizzo, Pittsburgh, 16.

Triples—Herman, Chicago, 8.

Home runs—Camilli, Brooklyn, 10.

Stolen bases — Handley, Pittsburgh, 9.

Pitching—Wyatt, Brooklyn and McGee, St. Louis, 4.0.

SENIOR LACROSSE TEAMS TO BATTLE

Beaten in their first start of the season, Navy box lacrosse team will be out to crash the win column at the expense of George Corness' Conservatives tonight when they meet in a senior engagement in the Willows Park sports auditorium. They will meet in the second game of a double bill.

Sailors will have a number of new players in their line-up for tonight's scrap.

First game at 7.30 will bring together juvenile squads. Main game will start at 8.45.

BOXING

ROSWELL, N.M. — Babe Ritichie, 200, Lubbock, Texas, stopped May Russ, 188, Minneapolis, six.

Max Pouring Blood When Bout Halted

California Scrapper Earns Title Bout With Louis or Galento

NEW YORK (AP) — Victor over Max Baer by a technical knockout in the 11th round of a bloody duel at Yankee Stadium, Lou Nova of California stands qualified today to fight either Joe Louis or Tony Galento for the heavyweight championship in September or early next summer.

The 24-year-old ex-collegian, fighting only his 27th professional bout, cut the ex-champion down steadily and methodically, last night until referee Frank Fullam stopped it in 1.21 of the 11th when Baer was choked and unable to continue from the blood that poured from a lacerated lip.

Almost 17,000 fans saw Nova survive Baer's thunderous rights in the early rounds and come back to give him a cruel beating. Baer bled like a stuck hog from the third round on.

Nova, his left ear blooming like an eggplant from Baer's despairing rights, said in the dressing room he would have stopped his rival clean as a whistle if he had not hurt his right hand in the third round. Maxie, looking and feeling terrible, said he didn't know whether he ever would fight again. At the same time he mumbled a warning to Nova.'

"He's a good, strong boy, but he's a long way off. He gets hit too much."

NOT READY YET

His listeners nodded agreement. Must of them felt that Lou, though he made a game, damaging fight against Baer, is not quite ready to face the dynamite blasts of Joe Louis.

From the start, the fight was a rip-tearing, brutal exhibition. There was no feeling-out. They

(Turn to Page 12, Col. 3)

Sets Boxla Scoring Mark

Jimmy Douglas Raps Home 12 Goals as Adanacs Whip North Shore 36 to 16

NEW WESTMINSTER (CP)—New Westminster Adanacs, Salmonbellies, their home-town rivals, and Vancouver Burrards, today are bunched at the top of the intercity box lacrosse league.

Last night, Adanacs, 1938's titlists, soundly trounced a weak North Shore Indian team, 36 to 16, here and climbed into first place with the other two teams.

Jimmy Douglas, 21-year-old home player for the Adanacs, established an all-time high scoring record for a single game and shot into top spot in the individual scoring race, when he rapped in 12 goals and assisted in four others. Added to his previous 22 points, Douglas has now 38 points, seven points above his nearest competitor, Ken Fetherston of Salmonbellies.

Douglas was second highest individual scorer in the league last season. He is well known for his keen eye in watching for a goalie's weak spot and found his mark last night when he turned the pressure on the Braves net-minder, Henry Baker.

Adanacs marched into a 10 to 3 lead in the first quarter and advanced their total to 20, against eight for Indians at half-time.

The Royal City squad outscored Indians 6 to 3 in the third period and went on to rattle in another 10 while holding the Redmen to five in the last quarter.

Vic Guerrin topped Indian marksmen with four goals and one assist.

Now-Swifter! Smoother Shaves!.. with Blue Gillette Blades

. . . Triple-Sharpened To Make Your Face Look and Feel Its Best

● Quicker! Refreshing! Far better-looking! That's the kind of shave you get with today's triple-sharpened Blue Gillette Blade. Its edges stay keener longer, and give you *more* shaves per blade! Only Gillette with its world-renowned facilities can make a blade like this. Get a package today.

At your dealers 5 for 25¢

Auto Races

Sat., June 3, 7.45 p.m.

14 AMERICAN AND LOCAL CARS

Resurfaced Track

ADMISSION 50c

Transportation—Chartered Cabs Leave Balmoral Hotel, Douglas Street, at 7.30 p.m. $1.00 Return, Including Admission.

Langford Speedway

SMART ARITHMETIC

Jacket + Slacks

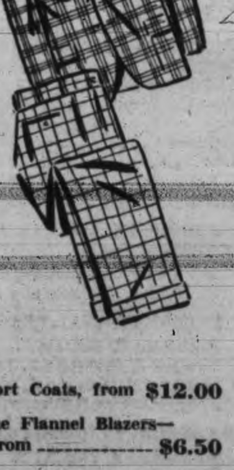

Add One Smart Jacket to One Pair of Slacks for Plus-comfort

You'll multiply your smartness when you select from our new stock of fine imported sportswear . . . Jackets of Old Country tweed . . . flannel slacks, including Daks and Kantabs, world famous for their fine quality. Let us show you the new styles. For quality, they're decidedly moderate in price.

Sport Coats, from $12.00

Blue Flannel Blazers—from $6.50

Grey Flannel Slacks—from $6.00

White Flannels, from $6.50

Sleeveless Sweaters—from $3.00

Sport Shirts, from $1.50

W. & J. WILSON

Men's and Boys' Clothes Since 1862

Ladies' Sports Wear Daok's Shoes

1217-21 GOVERNMENT STREET PHONE G 5013

SPENCER'S GROCETERIA

THE BEST PLACE TO SHOP — **CASH AND CARRY**

King Oscar Sardines, large tins 2 for 25c
Birk's Selected Shrimps— 2 tins 25c
Todd's Horseshoe Salmon, ½s, per tin 16c
Todd's Tiger Salmon, ½s 2 tins 25c
Saanich Clams, tall tin 13c
Light Meat Tuna Fish, 3¼-oz. tin 7c
Cute Salmon, ½s, per tin 6c
1s, tall tins 3 for 25c
Brunswick Chicken Haddie— 2 tins 25c

COME IN—PICK OUT WHAT YOU REQUIRE AND SAVE MONEY

Shredded Wheat Biscuits, per pkt 10c
Kellogg's All-Bran, large pkt 19c
Kellogg's Rice Krispies, per pkt 11c
Dr. Jackson's Roman Meal, Bekus or Lishus, per pkt 31c
Swans Down Cake Flour, per pkt 23c
Quaker Quick Oats, large pkt 13c
Robin Hood Quick Oats, large pkt 12c
Robin Hood Quick Oats, 6-lb. sack 25c
Spencer's Special Puffed Rice or Wheat, per pkt 7c
Cream of Wheat, large pkt 20c

POTTED MEAT, CANNED MEAT AND QUICK DINNERS OF ALL KINDS

El Rancho Corned Beef, per tin 12c
Aylmer or Nabob Boneless Chicken, per tin 25c
Kraft Quick Dinner, per pkt 17c
Swift's Potted Meat 3 tins 25c
Spencer's Pork and Beans, 18-oz. tins 3 for 25c
Libby's Pork and Beans, 15-oz. tins, at 2 for 13c
Libby's Spaghetti, 16-oz. tins, 3 for 25c
Manitoba Pure Honey, 4½-lb. tin 45c
Columbia Pure Apricot Jam, 4-lb. tin 37c
Nabob Pure Plum Jam, 4-lb. tin 35c
Aylmer Orange Marmalade, 4-lb. tin 34c
Nabob Pure Strawberry Jam, 4-lb. tin 49c
Nabob Special Marmalade, grapefruit, orange and lemon, 4-lb. tin 39c
Jell-O, all flavors 3 pkts. 17c
Jell-a-milk, the new gelatine milk dessert 2 pkts. 19c
Blue Mountain Pineapple, slices, cubes and crushed 3 tins 25c
Lynn Valley Pears, 17-oz. tins, 3 for 25c
Libby's Grapefruit Juice, natural or sweet, 15-oz. tins, 3 for 25c
50-oz. tin 21c
Spencer's Jelly Powder, all flavors, per pkt 5c
Drake's Texas Grapefruit Juice, 50-oz. tin 19c
13½-oz. tin 7c
Libby's Tomato Juice, 10½-oz. tin 5c
25½-oz. tin 10c
Clark's Tomato Juice, 20-oz. tin 8c
Grantham's Lime Juice, large bottle 29c
Welch's Grape Juice, quart bottle 49c
Pint bottle 25c

Try Spencer's Fresh-roasted Coffee, ground as ordered, lb., 23¢, 25¢ and 33¢

Canada Corn Starch, per pkt 9c
Ormond's Soda Biscuits, large pkt 18c
Crisco, 3-lb. tin 59c
1-lb. tin 21c
AUSTRALIAN PASTRY FLOUR
10-lb. cotton sack 29c
5-lb. cotton sack 17c
Libby's Tomato Catchup, large bottle 14c
Sunbeam or Orchard City Tomatoes, large tins 3 for 25c
Country Kist Corn, 17-oz. tins, 3 for 25c
Malkin's Best Tomatoes, 17-oz. tins, at 4 for 25c
MAPLE LEAF BREAD FLOUR
49-lb. sack $1.35
24-lb. sack 70c
B.C. Pilchards, tall tins 3 for 25c
Brentwood Green Peas, 2s, tall, 3 tins 25c
Jameson's Tea, 1-lb. pkt 48c
Jameson's Coffee, 1-lb. pkt 35c
Persian Sherbet, per tin 23c
Sugar-Crisp Corn Flakes, per pkt 7c
K-9 or Huskie Dog Food 3 tins 25c
Spencer's Tea Specials
Rich Family Tea, per lb 55c
Breakfast Blend Tea, per lb 43c
Quality Tea, per lb 40c
Special Tea, 3-lb. bag $1.00
Post Bran Flakes or Grape-Nuts Flakes 2 pkts. 17c
Happy-Vale Pickles, sweet or sour, 32-oz. jar 25c
Nabob Kentucky Wonder Cut Green Beans, 2s, squat, 3 tins 25c
Lifebuoy Soap 3 bars 20c
Sunlight Soap 3 bars 17c
Lux Toilet Soap, per cake 5c
Purex Toilet Tissue, per roll 6c
Rinso or Oxydol, large pkt 21c
Chipso, large pkt 20c
Wonder Soap Flakes, 3-lb. bag 25c
P. & G. or Royal Crown Soap, per bar 4c
Swift's Classic Laundry Soap, 3 bars 10c
Heinz Specials
Tomato Ketchup, large bottle 19c
Tomato Soup, 10-oz. tins, 3 tins 25c
Strained Foods, 12 kinds, 3 tins 25c
Baked Beans or Cooked Spaghetti, 10-oz. tins 3 for 25c
Red, White and Blue Toilet Tissue at 2 rolls 5c
Biscuit Specials
Ormond's Tatters, per lb 17c
Ice Wafers, per lb 25c
Sultana Biscuits, per lb 25c
Christie's Ritz, per pkt 15c

WHILE QUANTITIES LAST!

DAVID SPENCER LIMITED

STORY BOOK FINISHES

(Continued from Page 11)

	R.	H.	E.
Cleveland	3	7	1

Batteries—Gomez and Dickey; Milnar, Zuber and Hemsley.

	R.	H.	E.
Philadelphia	10	16	4
St. Louis	7	11	2

Batteries—Nelson, Joyce and Hayes; Kramer, Harris, Marcum and Spindel.

	R.	H.	E.
Boston	14	18	1
Detroit	5	8	1

Batteries—Auker and Peacock; Newsom, Thomas, Eisenstat and York.

	R.	H.	E.
Washington	10	18	0
Chicago	7	15	3

Batteries—Leonard, Krakaukas and Ferell; Smith, Whitehead Frasier, Brown and Tresh.

NATIONAL LEAGUE

	R.	H.	E.
St. Louis	1	6	0
New York	0	5	1

Batteries—McGee and Owen; Salvo and Danning.

	R.	H.	E.
Cincinnati	9	10	0
Boston	4	9	1

Batteries—Vander Meer, Derringer, Thompson and Lombardi, Hershberger; Macfayden, Sullivan, Early, Lanning and Lopez.

	R.	H.	E.
Pittsburgh	5	7	0
Philadephia	2	10	0

Batteries—Sewell and Berres; Higbe and Millies.

	R.	H.	E.
Chicago	2	9	0
Brooklyn	3	5	0

Batteries—Passeau, Root and Mancuso, Garbark; Mungo, Hamlin.

COAST LEAGUE

	R.	H.	E.
San Diego	1	8	1
Portland	4	9	0

Batteries—Humphreys, Hare and Detore; Thomas and Adams, Monzo.

	R.	H.	E.
Sacramento	3	9	3
Seattle	8	12	1

Batteries—Freitas and Ogrodowski; Webber and Hancken.

	R.	H.	E.
Oakland	0	1	2
Los Angeles	4	10	0

Batteries—Buxton and Rabmondi; Thomas and R. Collins.

AMERICAN ASSOCIATION

Toledo 5, Kansas City 1.
Milwaukee 2, Columbus 7.
St. Paul 8, Indianapolis 5.

INTERNATIONAL LEAGUE

Rochester 8, Buffalo 7.
Newark 3, Syracuse 2.
Montreal 4, Toronto 3.
Jersey City at Baltimore, rain.

WESTERN INTERNATIONAL

Wenatchee 6, Yakima 2.
Bellingham 2, Spokane 1.

LOCAL FOOTBALL TEAM SELECTED

(Continued from Page 11)

would live up to their reputation of providing strong opposition, especially against touring all-star teams.

SPORTS MIRROR

(Continued from Page 11)

the major baseball leagues, has had a remarkable career, dating from the time he was a rookie with Fall River, Mass., 52 years ago.

He played under Pop Anson for the old Chicago Colts, went to the Boston Nationals in 1892 for nine seasons. In 1895 he set the batting mark of .438 which still stands as a record. After retiring from the active list, Duffy managed Milwaukee, Philadelphia, Providence and the Chicago Red Sox. In 1921 he succeeded Ed Barrow as Red Sox manager. In 1923 he was assigned to the Red Sox scouting staff where he remained till this spring.

NOVA HANDS BAER CRUEL BEATING IN 11 ROUNDS

(Continued from Page 11)

went right at it, slugging and grunting and scowling, hitting on the breaks and after the bell. The referee took two round from Nova for hitting low and one from Maxie when he clouted Lou after the bell.

At the end of 10 rounds the Associated Press score sheet gave Nova six and Max four. During the ninth and 10th rounds Nova hit his tired distressed rival almost at will, smashing his bloody features with both hands. Fullam wanted to stop it earlier in the 11th, but Maxie refused the reprieve and took a dozen more blows before he consented to retire.

The fight really was decided in the second, when Baer lashed out with his famous right and caught Nova cold with a half dozen in fast succession. That was when Baer's followers had expected the bout to end. Nova wobbled and staggered a bit, but he stuck to his feet and came back fighting.

ROCKED NOVA

In Baer's other good round, the sixth, he again rocked the youngster with a series of rights, once almost spilling him. Yet again the kid shook them off and at the end was jabbing away at Maxie's jumbled features with his long left.

In the long run, it was Nova's left, delivered with all his 202 pounds behind it, that ruined Baer's comeback.

The occasional right that he crossed seemed to shake Baer, but never threatened to put him down. After last night it's clear Nova is no knockout artist, though the punishment he handed out might have forced Baer to quit in the last few rounds even had Max's lip not been cut.

Promoter Mike Jacobs was mad as a wet hen about the skimpy crowd that turned out and still was threatening to send the Louis-Galento fight to another city, perhaps Philadelpiha. He blamed the World's Fair for holding the gross gate to $82,364.

Nearly the entire life of the cicada, or common locust, is spent underground.

SENSATIONAL VALUES
CONTINUE SATURDAY ON THE BARGAIN HIGHWAY

Men's TWO-PANT SUITS EXTRA SPECIAL $13.95

These Suits come direct from the manufacturer—**WOOL TWEED** and **FLANNEL SUITS**, including young men's models with fancy backs, and standard styles. Shades are brown, fawn, blue and grey. Neat check and stripe patterns. Sizes 35 to 46.

WOMEN'S and MISSES' Tweed SUITS
Values to $14.95. Special, Each $6.79
An Opportunity Such As This Knocks But Once
Man-tailored to perfection from a fine quality, novelty-flecked wool tweed. Fashionable shades and styles. Sizes 14 to 20.

Petal Crepe DRESSES
Fresh, Summery. Special, Each $1.69
New arrivals, seasonable and stylish. Shown in many floral and novelty color effects on plain color or white grounds. Several appropriate trims. Sizes 14 to 44.

44 Pairs Only, Women's and Misses' RIDING BREECHES $1.00
Very Special, Pair
A clearance group of **KHAKI DRILL BREECHES**, full cut and all desirable features. Sizes 32 to 42 Marked at **HALF PRICE**.

CREPE AND CHIFFON HOSE
Special, Pair 39c
2 pairs 75¢
A special selection of fine-grade Hose—first and slightly irregular qualities. Sizes 8½ to 10½. Summer shades and darker tones.

WOMEN'S FLORAL RAYON PYJAMAS 79c
Special, a Suit
SUMMER-WEIGHT PYJAMAS—Light, floral patterned rayons in a selection of colorings. Sizes are small, medium and large.

Children's Ankle Socks 15c
Special, Pair
A choice of plain, pastel shades, striped multi-colored effects, or plain white. Strong heels and toes and "lastex" tops. Sizes 6½ to 8½.

150 Only, CUSHIONS
For Kitchen or Camp Use. Special 4 for 39c
Medium-size Cushions of plain and floral prints; oblong or square shapes; all well filled. SHOP EARLY FOR THIS SPECIAL!

100 ONLY— FLORAL PILLOW TICKS' 19c
Special, Each
Ideal for smartening up your old camp pillows. Shown in several floral colorings and of serviceable, medium-weight cotton; standard size.

200 Pairs of Men's Wool Pants
Young men's and standard styles. Light shades of fawn and grey for summer wear. Sizes 30 to 44.
Per pair $2.95

50 Dozen Men's White Cotton HANDKERCHIEFS
Special, Dozen 39c
3 doz. $1.00
Good-grade Handkerchiefs with hemstitched border, and of generous size.
—Bargain Highway

Men's Broadcloth SHIRTS
A LARGE SPECIAL PURCHASE—On Sale, Each 79c
2 for $1.50
Broadcloth Shirts with attached fused collar, and Broadcloth Sports Shirts with open, free neck and short sleeves. Also Semi-dress Shirts with attached collar and two pockets, and darker shade Work Shirts. Sizes 14½ to 17.

MEN'S BROADCLOTH PYJAMAS with "V" neck and lapel collar. Plain shades and fancy patterns. Small, medium and large. A suit 98c

MEN'S BROADCLOTH SHORTS in plain shades and fancy patterns, elastic inserts at sides. Sizes 34 to 44. Pair 29c

MEN'S COLLARS—Starched and semi-starched; reliable makes; assorted styles and sizes. Special, each 10c
3 for 25¢

MEN'S GARTERS of good-grade narrow elastic web; assorted colors. Regular 25c a pair. Special 2 pairs 25c

250 COLORED-BORDERED ALL-LINEN NAPKINS—Special, Each 5c
Regular-size Napkins to use with an odd breakfast cloth; several colored border effects. Limit 6 to a customer.

COTTON, HONEYCOMB-WEAVE TEA TOWELS at 2 for 25c
Towels of absorbent texture. Blue, red and green check effects. Size 23x30 inches.

300 EXTRA LARGE TERRY BATH TOWELS, 30x60 Inches. Special, Each 39c
A timely Towel bargain—when large Towels are in demand for beach use. Soft, absorbent, plain White Towels, finished with narrow, colored border and fringed ends. Stock up now at a great saving.

Sale of Men's and Women's SHOES

WOMEN'S STYLE SHOES including pumps, ties, sandals—with spike or Cuban heels. Suede, calf or gabardine. Brown, blue, black and a few whites. Sizes 3 to 8. A pair $1.59

WOMEN'S WHITE SHOES in a variety of styles and patterns—gores, straps and sandals. Spike or Cuban heels. Sizes 3 to 9 $2.95

MEN'S SPORT CANVAS OXFORDS — All white or two tone. Brogue pattern with leather trimming, rubber soles and heels. All white, and black and white. On sale Saturday, pair $1.39

MEN'S RUNNING SHOES — Discontinued lines featuring heavy tread sole, reinforced toes, ankle pads and straps. Sizes 6 to 11. Pair 95c

DAVID SPENCER LIMITED

—Shoes, Bargain Highway

King Congratulates P.P.C.L.I. Escort

Motorcycle Guard Finest Of Its Kind in Canada, He Tells Commander

The motorcycle escort of 10 scarlet-coated officers and men who rode before and around the Royal car on all its drives through Victoria was the finest of its kind in Canada, King George personally told the commanding officer of the escort, Captain Reginald L. Mitchell of the Princess Patricia's Canadian Light Infantry.

His Majesty summoned Captain Mitchell into Government House when the Royal party returned from the naval ceremony in Beacon Hill Park, congratulated him on the smartness of his men and chatted with him for some time.

Captain Mitchell and one subaltern rode on twin-cylinder machines with the mudguards and tank panels painted a deep red matching that of the Royal car. The eight other other men were mounted on identical silver, chromium and black machines.

The escort's performance was the more creditable because its members have had no military motorcycle training and several had never ridden British machines, the controls of which are entirely different from those of their own United States-built cycles.

MARKET BRISK FOR SMALL PROPERTIES

Indicative of the continued trend in Victoria towards purchase of home sites, land sales for the city during April were almost double the number of those for the same month last year, although values were considerably below those of 1938.

During April last year, 35 properties worth a total of $226,143 were sold. Last April, 67 found purchasers who paid a gross $110,065.

Transfers in April of this year amounted to $157,123, while during the same period last year they were $86,876. Changes in ownership through wills and probates were $44,695 and in April last year, $66,375.

The total value of all properties which changed hands the month before last was $311,883 against $379,384 in April 1938.

GIRL ARRESTED IN KIDNAP CASE

PHILADELPHIA (AP) — A blonde, 21-year-old girl arrested on a charge of kidnapping five-month-old Gerald McCrohan from his carriage was quoted by Detective George Myers today as saying she took the child to replace her own who died.

The officer said the girl was unwed. Booked as Beatrice Wood, she told this story of the abduction after her arrest this morning with a man Myers found with the missing boy.

A son was born to her last March. He died, but she kept the news from its father.

When he demanded to see the boy, she stole baby Gerald from his carriage while his mother shopped in a butcher store, went to the father and told him the child was theirs.

Trooping the Color

LONDON (CP)—Traffic in the vicinity of the Horse Guards' Parade is being held up these days while the Guards, in full dress, rehearse the trooping of the colors ceremony to be staged June 8 when the King's birthday is observed officially here.

LONDON (CP)—Three Royal Air Force fliers were killed today when their plane crashed at Canby Corner, near Hemswell, Lincolnshire. They were Pilot Officer H. S. James, Sergeant H. Killock and Aircraftsman D. E. Shimmin.

Continue Gains On City Lands

Revenue for Last Month More Than Double That of May, 1938

Possibility of concerted action to rehabilitate lower Johnson Street was discussed at the City Hall today as figures from the lands department disclosed exceptional gains in revenue from properties formerly held by Victoria in different parts of the city.

Returns reported by the lands department for the month of May were more than double those of the same month last year.

For May alone receipts amounted to $10,004.32, against $4,116.69 for the 1938 month Since the beginning of the year $74,479.60 has been realized from city property, against $30,900.71 at May 31, 1938. Actual sales last month yielded $7,825, against $4,076.14 during May last year. They raised to $45,865.55 the revenue from that department since January 1. During the first five months of 1938 sales amounted to $20,562. During that period 53 parcels were sold and five exchanged, while this year 85 have been sold and one traded.

Should the city proceed with its efforts to rehabilitate Johnson Street, the Jubilee Hotel may be improved to provide modern store facilities on the ground floor of the building which is close to the Government Street intersection.

Wholesale Row Business Drops

Wholesale Row officials reported today that business was exceptionally lax following a most busy session prior to the visit of Their Majesties to the city.

Considerable local produce is on the market at the present time. Local strawberries and gooseberries have been received in large quantities, also plenty of local lettuce and asparagus.

New on the market are Yakima cherries. Shipments are being received at regular intervals. Yesterday shipments of Valencia unwrapped oranges, grapefruit, lemons, lettuce and celery were received from California. A carload of new potatoes was received today. Shipments of cantaloupes are arriving daily.

TOWN TOPICS

A moderate earthquake was recorded on the seismograph at Gonzales Observatory at 7.47 last night. The distance from Victoria was estimated at 7,500 miles in an undetermined direction. Tremors continued for one hour.

A request was made by leaders of the St. John Ambulance Brigade to volunteers who worked during the Royal Visit period to return haversacks and water bottles to the brigade's headquarters, 717 Courtney Street, without delay.

A request for assistance in financing the construction of a community hall for the less fortunate of the Metchosin area is contained in a letter from Mary P. Jennings, secretary-treasurer of the Metchosin Hall Committee, received today at the City Hall.

The First Battalion of the Canadian Scottish Regiment will proceed to Heals Rifle Range on Sunday for the purpose of carrying out musketry. Buses will leave the Bay Street Armoury at 9.30, and lunch will be provided. Dress will be service dress with aprons.

The City Fire Department has enlisted the aid of the police department in an effort to locate persons who have started another series of false alarms. Last night the fire trucks answered eight alarms in various parts of the city, some of which were given in box calls and others by telephone. Another false call was received this morning by telephone.

QUICK SURGE IN CITY BUILDING

During the last two days building activity in the city showed a pronounced upswing with two homes, one lumber shed, a warehouse and store project being listed by the city building inspector's department. Total values for the undertakings amounted to $12,170.

Scott and Peden were given papers for a warehouse and office at 507 Cormorant Street at a listed cost of $1,200. Douglas McDougall was granted a permit for a $3,270 five-room home at 1325 Fairfield Road. Ker and Stephenson Ltd. were granted a permit for stores on the ground floor of 1620 Government Street. Cameron Lumber Co. Ltd. started a $4,000 dry lumber shed at 355 Garbally Road, and another home permit was issued for a five-room dwelling valued at $3,000 at 410 Vancouver Street.

Permanent B.C. Post For Dr. H. B. King

The position of Dr. H. B. King, technical adviser to the government on educational reorganization and curriculum revision, has been made a permanent post, Hon. G. M. Weir, Minister of Education, said today.

Dr. King has resigned his position as principal of Kitsilano senior and junior high schools in Vancouver, from which he was given leave of absence.

Dr. King was engaged by the government a few years ago to act as technical adviser and direct the redrafting of curriculum for provincial schools. He was selected from his Vancouver post for this purpose.

The process of revision of the school work has been a continuous one since that time. Adjustments are bing made as the need arises. Dr. Weir said Dr. King will also deal with supervision of school inspection and the general co-ordination of educational work in the province.

Several Forest Camps On Island

Summer camps for single unemployed will be opened at several points on Vancouver Island, relief department officials said today.

The men are being shipped to camp this week as fast as their registrations are complete and by tonight about 425 will be in quarters.

Among other points island camps will be located at Elk Falls, Koksilah, Stamp Falls and the Medicine Bowls near the Forbidden Plateau.

In addition to these special camps will be opened for returned men at Englishman's River, Little Qualicum River and at the Peace Arch Park near Blaine.

Long Terms for Theft of Auto

Arthur Bardsley was sentenced to two years and Alfred Simpson to one year by Magistrate Hall in the City Police Court this morning, on a charge of stealing an automobile.

Bardsley and Simpson, charged jointly with the crime, were convicted during a hearing yesterday of stealing the machine, which was owned by Oswald Hoyt.

Have More Fun; Share Your Pleasures

(Copyright, 1939, NEA Service, Inc.)

Yvonne holds tight to the teddy bear her Quint sister Annette would like to play with, to show you how the selfish little Teddy Bear Girl acted before she learned to share her pleasures.

By OLIVE ROBERTS BARTON

IT IS the best thing in the whole wide world to let other people enjoy our things. And if we expect them to be kind and share their joys with us, we have to do it, too. That is fair, don't you think so?

One time a little girl wanted to play with her sister's Teddy Bear. And her sister said, "No, that is my bear. I need him myself."

So the other little girl went off and played with her dolly. And after a while her sister said, "I wish I could play with your dolly. She looks so smiley and sweet. May I play with her?"

THE DOLLY GIRL said, "Of course. Here she is. I am glad you like her." Which was being generous. And then suddenly the Teddy Bear Girl thought, "I can't be selfish when my sister is so good." So she went and got her Teddy and said, "Here, you can play with him whenever you want."

Everyone feels so much better when she is kind. Besides it makes people like us. And that is the way to make friends.

Firemen Give Smart Display

Spectacular Demonstration of Work Presented By Victoria Department

Victoria's firemen, who accept many of the hazards of circus performers as part of a day's work, demonstrated their spectacular routine to crowds who thronged the Market Square today. The show was the second of two put on by the department to acquaint the public with the operations of the local brigade.

Featuring drills with the aerial ladder which the department acquired last year, heavy water lines and the regular procedure of their jobs, the men brought rounds of applause from the assembled citizens.

Work on Pompier (scaling) laders opened the show as certain crews raced up the tower walls on the equipment. Others manned the aerial ladder operated by the truck companies. The spectators watched the men slide down their ropes both singly and with "rescued" bodies. Pole extension ladder drill, smoke mask all-service and dummy carrying routine, smoke air hose and two-men carry procedure, resuscitation and inhalator drill and a demonstration of the fireman's lift completed the first phase of the program.

Speedy coupling and laying of lines, with the despatch and technique of a highly trained crew, won praise for the hose company.

In an impressive display other men set up five lines of regular service water from the training tower and other points. Another crew set heavy streams in play from the top of the aerial ladder, the deck gun on the pumper and from a deluge set.

Stability of the personnel was inadvertantly illustrated as Doug Adams on the deck gun brought his stream directly onto Alex McDonald, atop the aerial. The heavy streams swept completely across the market square in a powerful cascade.

While different types of cellar nozzles, used to combat fire from the floor above were brought into play on an improvised basement, the aerial crew revolved, raised and lowered the big aerial ladder to demonstrate its flexibility. As another feature of the aerial work the truck was driven close to the police station and a "rescue" made from one of the upper windows.

The event closed with a bouncing display of jumping from the second story windows of the station into the fire net.

Directing activties under Fire Chief Alex Munro were Deputy Joe Raymond, Captain J. Russell and Lieutenant J. Crowther.

Members of the city fire wardens attended the display with other representatives from the City Hall.

VISIT RECORDS TO BE PRESERVED

Documents of Royal Welcome Go Into Archives

Plans are being made to preserve as complete a record as possible in the provincial archives of the Royal Visit to British Columbia.

The formal documents of welcome will be preserved, as well as the King's replies. These include the government's illuminated address and the reply which the King signed personally.

Text of the speech delivered by the King at the state luncheon in the Empress Hotel will be filed, along with Premier Pattullo's introductory remarks.

The two chairs placed for the King and Queen in the Legislative Chamber for the presentations will be preserved as mementoes of the occasion. They were manufactured locally by the Public Works Department and carved by a Vancouver Island man.

Today's Baseball

NATIONAL LEAGUE

	R.	H.	E.
Cincinnati	4	10	0
Boston	0	9	1

(11 innings).

Batteries: More and Lombardi; Shoffner and Lopez.

	R.	H.	E.
St. Louis	2	6	4
New York	8	8	1

Batteries: Davis, Dean, Bowman, Cooper and Owen; Melton, Lohrman and Danning.

A forester says that almost 300,000 mature trees are cut in the United States each year to make wooden matches.

In checking the dimensions of automobile bearings, factories use a machine that can magnify a human hair to a diameter of 15 feet.

OBITUARY

HOPKINS—Many friends attended the funeral of Neville John Hopkins yesterday afternoon. Very Rev. S. H. Elliott, Dean of Columbia, conducted the service in Christ Church Cathedral. An abundance of beautiful flowers was received. The pallbearers were W. A. Clarke, Albert Pritchard, T. H. Leeming, Bert Howell, F. Jordan and J. Y. Copeman. The burial was at Royal Oak. Hayward's B.C. Funeral Company was in charge.

GREEN—A funeral service was held yesterday afternoon for William John Green, from McCall Brothers' Funeral Home. Rev. F. Comley conducted the service, during which the hymn, "Just As I Am," was sung. The burial was at Colwood. The pallbearers were W. J. Hooper, J. McConnell, D. Carmichael, S. Parker, H. Jackson and A. McKay.

HODGSON—In the presence of relatives and many friends, the funeral of Thomas Henry Hodgson, who died last Monday, took place yesterday afternoon at 2, from the chapel of Sands Mortuary Limited. Rev. Arthur Bischlager conducted the service, during which Mrs. S. M. Morton sang "Some Day We'll Understand," and the congregational hymn sung was "Abide With Me." A large number of beautiful flowers covered and surrounded the coffin. The pallbearers were H. A. Humber, J. H. Temple, L. H. Brookhank, J. H. Jewkes, A. Whyte and T. Astley. The burial was at Royal Oak.

FRANCIS — The funeral for Mrs. Rebecca Isabel Francis of 417 Vancouver Street, will be held Saturday afternoon at 2 from the parlors of the S. J. Curry and Son Funeral Home. Rev. A. E. G. Hendy will officiate and burial will be at Royal Oak

OTTAWA — Major - General Alexander C. Caldwell, 64, former master general of the ordnance at the Department of National Defence and a former Quarter-Master General of Canada, died in hospital here last night. Born in Lanark, Ont., Major-General Caldwell came to Ottawa from Toronto in 1916.

SYDNEY MOSELEY NOTED VISITOR

British Journalist and Critic Introduced Television in Britain

Sydney A. Moseley, author, journalist and radio critic, who was instrumental in introducing television in Great Britain, and first to broadcast speech and vision simultaneously, arrived at the Empress Hotel yesterday from London.

Chairman and managing editor of the Television Press Ltd. and founder and first president of the Broadcast Critics Circle, Mr. Moseley is a journalist of wide repute.

Among his other firsts, he edited the first English daily published in Cairo, Egypt, where he conducted a world-wide campaign against the Capitulations; he was Cairo correspondent of the New York Times, Paris Daily Mail and the London Central News, and has been special correspondent for the Daily Express, Evening News and Sunday Express and he originated the new type of local journalism by founding and editing the Southend Times and contested Southend-on-Sea as Labor's first candidate. Mr. Moseley is also noted for his investigation of the British prison system and the Borstal institutions.

"I blazed the trail for Their Majesties and gave broadcasts from Ottawa, Toronto and Winnipeg," said Mr. Moseley. "I also spoke over the U.S. networks, giving my impressions as a tenderfoot.

All over the continent Mr. Moseley has been interviewed over the air and has given talks on the international situation.

"I thought I could get away from you fellows in Victoria, but I find I was mistaken," he said when cornered.

Mr. Moseley is so infatuated with Victoria that he contemplates settling here in the future."

PARLIAMENT ENDS LABORS TOMORROW

OTTAWA (CP)—Prorogation tomorrow afternoon became a probability when the House of Commons adjourned today to await the Senate's disposal of the Salt Fish Board bill and the Central Mortgage Bank bill.

As soon as the Mortgage Bank bill was given third reading, and third reading was also given the general supply bill, Hon. Ernest Lapointe, Minister of Justice, moved adjournment of the House until 3 Saturday afternoon. The Senate would deal with the Mortgage Bank bill this afternoon and tomorrow morning, he said.

Enjoy Victor Records as well as Radio!

Sensational NEW 1939 RCA VICTROLA TABLE MODEL.

Model U-60 $109.95 EASY TERMS

Plays Records. And as a Radio, It Has Everything!

The most popular radio-phonograph combination in the world. As a radio it offers long and short-wave reception with push-button electric tuning. Switch to records, and there is no limit to the variety of music that is instantly available the moment you want it. You have all that a big, expensive instrument can offer at the lowest possible price.

FLETCHER BROS. (VICTORIA) LTD. 1130 Douglas Street

PIPE

15,000 feet 1-inch, 5,000 feet 2-inch Used Black Pipe. Also large quantities of Pipe and Fittings from sizes ⅜ to 12-inch, inclusive.

Capital Iron & Metals Limited

1821-32 STORE ST. GARDEN 2434

Overnight Entries at Hollywood Park

First race—Five furlongs: Jockarando 111, Onset 111, Dramatic 114, Pacilius 117, Cloud Time 112, Sun o' Pride 114, Diddy 105, Marquick 115.

Second race—Six furlongs: Jean Cloud 107, Testa 109, Dolly K. 103, Mooneybrook 107, Brown Eyed Pat 113, Teahound 107, Rothbury 107, Arunda 107, Easter Parade 112, Bon Mint 107, Dignified 112, Portet 106.

Third race—Mile and a quarter: Transbyd 114, Sky Brush 109, Quite 111, Answer True 105, Mad Count 105, Shadywood 116, Fogarty 110, Royal Rover 109.

Fourth race—Six furlongs: Sir Ridgway 120, Lieut Greenock 117, Jack o' Spades 115, Auxiliary 117, Battling Kate 112, Fountain Grove 107, Brendard 110, Cosette 107, Menae 109, Aces Wild 115.

Fifth race—One mile: Wedding Call 114, Redrock Canyon 112, Jingoist 109, Sweet Leilani 107, Broadue 109, Betty War 109, Counter Poise 114, Timely Lady 103.

Sixth race—Six furlongs: Red Pepper 110, Stimuli 116, Indian Lodge 110, Etolia II 108, Courtil 113, Tess Lee 108, Preceptor 113, Lady Bowman 103, Novelette 108.

Seventh race—Mile and a sixteenth: Whichee 117, Main Man 117, Specify 122, Gosum 108, Don Mike 115, Galapas 110, Congressman 103.

Eighth race—One mile: Abdicator 109, Eye Jay 114, Dark Accent 109, Uallno 120, Shortbread 114, Crystal Flash 109, Sextus 117, Miss Lizzie 110.

INJUNCTION HALTS MILK MARKETING

VANCOUVER (CP)—The British Columbia Court of Appeal today granted an injunction to W. A. Hayward and several milk distributors to halt inauguration of a proposed clearing house milk marketing scheme pending the outcome of an appeal against a Supreme Court judgment ruling the scheme legal.

The appeal is to be argued before the Court of Appeal this month.

The interim injunction, second granted since the Lower Mainland Dairy Products Board set up the milk producers' clearing house co-operative to inaugurate the clearing house milk marketing scheme, halts operation of the proposed scheme until the appeal is heard.

To catch dripping paint, in painting ceilings or under shelves, try inserting the brush handle through half of a large rubber ball.

McClary Ranges $59.50 to $125.00

EASY TERMS

See Our Window Display

Home Furniture Co.

825 Fort Street (Above Blanshard) Phone E 9921

Money's Mushrooms

SPECIAL—TODAY AND SATURDAY, lb. 23c

AT ALL SAFEWAY STORES

JUNE CLEARANCE SALE

TAILORED SUITS — Values to 15.00 in flannels, tweeds and mannish suitings. 6.95

SUMMER COATS — Values to 15.00 in toppers, dressy and tailored models. 6.95

SUMMER JIGGERS — All the new shades, and smartly styled. Special value at 5.95

WOMEN'S SILK SUITS — Figured Dresses with plain coats to match. Sizes 38 to 52. 4.90 to 10.90

BUNNY-CLOTH JIGGERS 1.98
TAFFETA COATS Black and navy 2.98
LONG SILK COATS—Black and navy 3.95

NEW SHIPMENT SUMMERY WASH FROCKS — A wonderful array of smart styles in all the newest wash fabrics. Sizes 14 to 46. 2.95 to 6.90

HATS — Values to 2.95 To clear 1.00

CLEARANCE DRESSES — Special sale groups. Real bargains! Marked to clear at 1.88 and 2.88

SHEER BLOUSES Regular 1.49 1.00
HANDBAGS—All colors. Special 89c
GLOVES—Regular 75c. To clear, pair 49c

RUFFLE SWIM SUITS— 1.95 and 2.95
ALL-WOOL SWIM SUITS— 1.98 and 2.95
FLANNEL SLACKS— Sizes 12 to 22 2.95
DRILL OVERALLS—Pair 1.00 to 1.59
SILK HOSE Regular 75c. Pair 59c
DIMITY GOWNS 49c
CREPE PYJAMAS 89c
CORSETS and CORSELETTES—Odd lines 89c

BARGAINS IN STAPLES

COTTON CREPE—All colors. Yard 10c
LACE RUNNERS—14x36 inches 33c
36-INCH LACE CLOTHS—Regular 1.00 79c
50-INCH RAYON CLOTHS—Checked designs 44c
EMBROIDERED PILLOW SLIPS—Pair 85c
FLOUNCED RAYON SPREADS 2.49
TEA TOWELS—Extra special, each 10c
HAND TOWELS — Useful size 2 for 25c
COTTON CURTAIN NETS—Per yard 20c and 25c
MARQUISETTE—Mill ends, to clear, yard 19c
46-INCH COTTAGE WEAVE—Extra special, yard 33c
36-INCH CRETONNES—Gay designs. Yard 25c

1324 DOUGLAS ST. Dick's Dress Shoppe PHONE E 7552

CLASSIFIED ADVERTISING TELEPHONES—E4175, E4176

Victoria Daily Times

Established 1884
Member of Audit Bureau of Circulation

TIMES TELEPHONES
Advertising Department ......Empire 4175
Circulation Department ......Empire 7522
News Editor and Reporters....Empire 7177
Editor ....Garden 6822

CLASSIFIED ADVERTISING RATES

3c per word per insertion.
Minimum charge 25c.

Births, $1.00 per insertion.
Marriages, $1.50 per insertion.
Deaths, $1.50 first insertion and $1.00 succeeding insertions.
Funeral notices, In Memoriam notices and Cards of Thanks $1.50 per insertion.

In computing the number of words in an advertisement, count five words for the first two lines and seven words for each line thereafter. This is not an absolute guide to the number of lines, much depending on the length of the individual words.

The Times will not be responsible for more than one incorrect insertion of any advertisement ordered for more than one issue. Any claim for rebate on account of errors or omissions must be made within 30 days from the date of the same, otherwise the claim will not be allowed.

Advertisers who desire it may have replies addressed to a box at the Times Office and forwarded to their private address. A charge of 10c is made for this service.

Subscribers wishing their addresses changed should notify this office as well as the carrier. If your Times is missing, phone E7522 before 7 p.m. and a copy will be sent by special messenger.

BOX REPLIES AVAILABLE

Letters addressed to the following boxes are available at the Times Office on presentation of box letters. Maximum results are obtained by advertisers who follow up replies promptly:

1297, 1463, 1464, 1480, 2818, 2824, 2829, 2891, 14228.

Announcements

DIED

FRANCIS—After a very short illness at St. Joseph's Hospital there passed away, May 29, Rebecca Isabel Francis of 417 Vancouver Street. The late Mrs. Francis was born in Gorleston, Norfolk, England, and had resided in this city for a number of years. She is survived by her husband, William, and three daughters, Mrs. S. Roberts, Mayfair Apartments; Mrs. E. B. Roberts, 1029 McClure Street, and Mrs. H. E. Griffiths, Vancouver, B.C.
Funeral services will be held Saturday afternoon, at 2 o'clock, from the parlors of the S. J. Curry & Son Funeral Home. Rev. A. E. O. Hendy will officiate and interment will take place in Royal Oak Burial Park.

MILLER—At Royal Jubilee Hospital on June 1, 1939, Miss Elizabeth Jane Miller, aged 78 years; born in London, England, and a resident of Victoria for about 30 years. The deceased had been residing with Dr. and Mrs. P. H. Paterson of 1002 Carberry Gardens. She is survived by a sister in Bournemouth, England, and a brother in Java. The remains are reposing in Hayward's B.C. Funeral Chapel and funeral announcement will be made later.

IN MEMORIAM

TARGETT—In loving memory of Winifred Eldridge Targett, who passed away June 2, 1937.
Today recalls the memory
Of a loved one gone to rest;
And those who think of her today
Are those who loved her best.
The flowers we lay upon her grave
May wither and decay;
But the love for her who lies beneath
Will never fade away.
—Remembered by her brother, sister, grandmother, aunt and cousin.

7 FLORISTS

ALL FLORAL WORK ARTISTICALLY designed. We grow our flowers. Brown's Victoria Nurseries, 618 View G6612 G3521

ANY FLORAL DESIGNS AT LOWEST prices. Pollock Bros., 1315 Douglas St. G5315.

BALLANTYNE BROS. LTD.
1211 Douglas Street. Phone G2421
CUT FLOWERS AND DESIGNS
WE TELEGRAPH FLOWERS ANYWHERE

Floral Art Shop. T. G. M. Custance. Distinctive funeral designs. 630 Fort E4813

FLORAL DESIGNS OUR SPECIALTY
Jennings, Florists, 754 Yates St. E0743
2445-26-130

8 FUNERAL DIRECTORS

S. J. CURRY & SON
"Distinctive Funeral Service"
Private Family Rooms—Large Restful Chapel
Opposite New Cathedral. Phone G5512

McCALL BROS.
"The Floral Funeral Home"
Office and Chapel, corner Johnson and Vancouver Streets. Phone G2012

HAYWARD'S B.C. FUNERAL CO. LTD.
Established 1867
734 Broughton Street
Calls Attended to at All Hours
Moderate Charges. Lady Attendant
Phones E3614, G7679, G7682, E4065

THOMSON FUNERAL HOME
Established 1911—Lady Attendant
Funeral Directors
Phone G2612 1625 Quadra St

9 MONUMENTAL WORKS

STEWART MONUMENTAL WORKS LTD. Take No. 6 street car to works. 1401 May St. Phone G3452.

10

Coming Events

AN OLD-TIME DANCE, FRIDAY, BUNNY Hall, 1305 Broad; Irvine's orchestra; admission 25c; 9-12.30; instruction, 8-9.

AN OLD-TIME DANCE AT LAKE HILL Community Hall, Saturday, 8 to 12; Stewart's orchestra and refreshments; 35c. 2998-3-129

A.O.F., THIS SATURDAY! SPECIAL ice cream; old-time dancing, 8-12, with Haymakers' orchestra; prizes; supper; 35c.

AT LUXTON, OLD-TIME DANCE, FRIDAY, June 2; Scafe's orchestra; refreshments; admission 35c. 2993-2-128

COMING EVENTS (Continued)

BIG OLD-TIME DANCE, SATURDAY, at 414 Skinner St., 8.30 till 12; good prizes and refreshments; Scafe's orchestra; T. Lidgate, M.C.; 35c. 2-129

COURT WHIST IN AID OF FIRST Spiritualist Church, in room 69, Surrey Block, on Friday, 8 p.m. 2992-1-127

C.C.F. HALL, MT. TOLMIE, MILITARY 500 game, every Thursday, 8.30; good prizes and refreshments; 25c. 2468-1-127

DANCE—SATURDAY, MODERN; Charles Hunt's six-piece orchestra; Bunny Hall, 1305 Broad; 9 p.m.; admission 35c. tf

DINE AND DANCE
EVERY NIGHT, AT HONGKONG CAFE. Orchestra and pianist. Special Chinese dishes. Minimum charge 50c.

H.M.S. ORION WELCOME DANCE AT Rex Theatre, June 1 and 2, 9.30 till 1; admission, ladies 25c, gents 35c; Gus Michaux's orchestra. 2943-3-128

LEARN TO DANCE AT MR. AND MRS. George Rosaly's. E4654.

McMORRAN'S
SEASIDE PAVILION, CORDOVA BAY
Dancing, Saturday Nights—Tombolas 35c—Bunk McEwen's New Band and dancing nightly to 24-record Wurlitzer. No floor charge.

OLD-TIME DANCE

Saturday night, Shrine Auditorium, with Irvine's orchestra. Refined dancing and friendly crowd. Refreshments. Admission 35c. 1594-2-129

RUMMAGE SALE, NEXT DOOR SHOTBOLT'S Drug Store, Johnson St., June 3, 9.30 a.m. 3007-1-128

STOP—INVESTIGATE OUR SHORT SYSTEM of popular piano in 20 lessons. Let us prove it. No scales. No exercises. No failures. All non-essentials eliminated. Practice with pleasure. Call at Suite 52, Arcade Bldg., 1122 Broad St., opposite David Spencer Ltd., and let us explain. Tel Westholme Hotel, E1151. Open evenings. The King Kole Studio.

TENNIS RACQUETS REPAIRED AND re-strung; expert workmanship. Hocking and Forbes Ltd., 1006 Douglas St. Phone E2342.

11 LOST AND FOUND

LOST—CHILD'S BLUE COAT, BEACON Hill Park. E1618. 3030-1-128

LOST—SIX TWENTY DOLLAR BANK OF Commerce bills. Reward. Please phone G2235 or G5585, or City Police. 1597-1-128

LOST—TUESDAY, U.S. PHILIPPINE war medal. Phone G7837. 1605-1-127

TAKEN FROM WILLOWS GROUNDS, yesterday, boy's blue bicycle. Please return to 1833 Foul Bay Rd. E6836. 3008-1-128

13a

Business Cards

ENGRAVERS

PHOTO-ENGRAVING, HALF-TONE AND line cuts. Times Engraving Department.

ENGLISH HAND LAUNDRY

COLLARS TURNED, 15c; SHIRTS, 13c up; collars, 3 for 10c. Phone E6192.

FLOOR SURFACING

V.I. HARDWOOD FLOOR CO., 707 Johnson. Free estimates. G7314.

GARDEN SUPPLIES

CIPPS PLANT PILLS
Offer $250.00 Cash For a Slogan
Sold Everywhere, 10c, 25c, $1.00 Packets
2857-26-148

INSURANCE

FIRE, AUTO AND ACCIDENT INSURANCE. See Lee Fraser & Co. Ltd.

LAWNMOWERS

A. J. WORTH, LAWN MOWER SPECIALIST. 711 Pandora Ave., E7051.

LAWNMOWERS SHARPENED
We Call For and Deliver
PEDEN BROS. LTD., 1410 Douglas G5911

ELVES BROS.' LAWN MOWER SHOP—Mowers sharpened. 1423 Broad. E0662. 2747-26-142

GRASS CUTTING MADE EASY BY HAVING your lawn mower sharpened on the latest style machine at Bob Peden Ltd., 646 Johnson St., just around the corner off Douglas St. E2815.

PAPERHANGING AND PAINTING

HOUSE PAINTING A SPECIALTY. FREE estimates. G5925. G5027. 2610-26-135

PAINTING, PAPERHANGING, KALSOMINING; work guaranteed. McPherson. E9039. 3024-26-154

$6 ROOM, PAPERED, INCLUDES SMART fashionable paper, labor. Archer. G2328 2914-26-149

PLUMBING AND HEATING

LOW ESTIMATES. VICTORIA Plumbing Co. Ltd., 1056 Pandora G1553.

TENNIS RACQUETS

TENNIS RACQUETS REPAIRED AND restrung. Single strings, 25c. Additional strings, 20c. Complete restringing from $2. Bob Peden Ltd., 646 Johnson St. E2815. Just around the corner off Douglas St. 2696-tf

WOOD AND COAL

A BARGAIN—HEAVY BARK SLAB mixed with inside blocks never in water, all 12-inch, dry, 100% fir, $2.85 cord; in 3-cord lots $8.25; 1½ cords $4.25 from Duncan Tie Mills. Hillcrest Fuel Co. G3812. 1409-26-134

A BARGAIN—STOVE LENGTHS, INSIDE fir blocks, mixed with heavy bark slabs, from Malahat, guaranteed never in water, ready for basement. 1 cd., $2.75; 2 cds., $5. Sooke Lake Wood. E9111, G2915. 1491-26-146

A SPECIAL PRICE—BUY NOW, SAVE money. Dry inside fir blocks, mixed with heavy bark slab from Duncan, 12-in., guaranteed never in water, ready to burn; now only $2.50, 2 cds., $4.50. Must be moved. Sooke Dry Wood Co. E8925. 1586-26-153

ALL BEST REAL DRY CEDAR WOOD—One load $1.00, two loads $1.75. E6722. 1349-26-129

ALL COOPERAGE WOOD & FUEL CO. Ltd. Bone-dry stovewood, $2 ½ cd. Kindling, $1.50 ½ cd. Inside blocks, $3.75 cd. Heater blocks $3.75. Furnace blocks, $3.75. G2341. 1334-26-129

ALL-FIR MILLWOOD, $2.50 PER CD. All-fir sawdust. Active Fuel. E8343

BIG ONE-WEEK SALE—DRY INSIDE blocks and heavy bark slabs, from up-island tie mill. All 12-in. fir, no cedar; never in water; ready to burn; beats cordwood. Reg. $4, now $3 cd.; 2 cds., $5.50; 4 cds., $10. C.O.D. only. O.K. Fuel. G2452. 1604-26-155

COOPERAGE WOOD, $2.75 PER CORD; blocks, $1.75; kindling, $1.50; stove wood $2. E 5023, 1435-26-138

WOOD AND COAL (Continued)

DRYLAND WOOD, 2 CDS., $5.00; 1 CD., $2.75. Bone-dry fir slabwood, mixed, $3.25 per cord. Bone-dry inside blocks, $5 per cd. Bone-dry heavy slabs, $5 per cd. No. 1 fir millwood, mixed inside blocks, $2 per cd. Inside blocks, $4 per cd. Heavy slabs, $3.50 per cd. Shawnigan Douglas Fir Wood Co., agents for Selkirk Lumber Co. Ltd. Phone E3914.

HALF PRICE, ONE WEEK ONLY—DRYLAND blocks and slabwood mixed. Reg. $3.50 per cd., now 1½ cds., $4.50; 3 cds., $8.25; 6 cds. or over at $2.50 per cd. E4734. 1546-26-150

MUST MOVE IN ONE WEEK—50 CDS. up-island 12-in. blocks and slabs. Reg. $3, now $2 cd., 2 cds., $3.75. G2452. 1576-26-156

NO. 1 FIR SLAB MIX, INSIDE, 2 CDS. $4; heavy slab, $3.50 cd.; inside blks., $4 cd.; bone-dry Malahat slab, inside, 2 cds. $7.50. Selkirk Wood. G5334. 1466-26-136

NO. 1 FIR MILL WOOD, $2.50 PER cord, 2 cord lots. Inside fir, $4.00 cord in 2 cord lots. Manning & Shaw Fuels. E0624.

SPECIAL SALE—ONE WEEK—30 CDS., 12-in dry cedar, $2 cd.; 2 cds., $3.50. G2452. 1339-26-128

$3.50—UP-ISLAND SLAB, BONE DRY, $6.00. Rodgers Wood Company, Alpha Street. G2214; Night, E1486.

25 CORDS BONE-DRY CEDAR—1 CORD, $2.00; 2 cords, $3.75. One week sale. National Fuel Co. G2515. 1344-26-130

SAWDUST

SAWDUST

In order to supply our high-grade Selkirk Sawdust and satisfy all our customers with the best fuel produced in Victoria, we need the co-operation of all our customers and others who want the best.

At the present time the mills are running at full speed, but in two months from now they might all be closed. Order your Sawdust now on a monthly basis.

Our Selkirk Sawdust is being produced from Campbell River logs, which gives more heat and less trouble than any Sawdust we can buy.

Order the best from a reliable firm. We have sold Sawdust for 10 years and will only contract for the best supply.

PHONE E4101 and E4103

ALERT SERVICE COMPANY
R. M. Williams 749 Broughton

FIRST GRADE DOUGLAS FIR SAWDUST, $2.50 unit; sacked, $3.25. G2341. 1406-26-134

FIRST GRADE SCREENED FIR SAWDUST, bulk, $2.50; 60 sacks, $3.25. E3854. 10352-tf

SAWDUST—SIXTY SACKS, $4.25; BULK, $3.25. Also wood and coal. J. E. Painter & Son, 617 Cormorant St. G3541. tf

$2.25 UNIT
ALL FIR UP-ISLAND SAWDUST
McCLOSKEY FUEL E7445
2897-26-150

SCREENED FIR SAWDUST, $2.75 PER unit. Manning & Shaw Fuels. E0624.

$2.25 BULK, SACKS $3.25. UP-ISLAND tie mill sawdust. All screened, clean, coarse, all fir. Order now. E7445. 2273-9-129

13b

Professional Cards

CHIROPRACTOR

JOHN M. STURDY, REGISTERED AND licensed chiropractor, 109 Union Bldg. E5034. 2539-26-132

COLONIC IRRIGATION

A SCIENTIFIC, SIMPLE, EFFECTIVE method of cleansing the colon from accumulated and harmful poisons, especially beneficial to middle-aged and inactive persons.
MRS. E. M. HOWELL, R.N.
E2721 507 Campbell Bldg. 2745-26-142

DENTAL LABORATORY

CHARLES FRASER, DENTAL MECHANIC, 416 Scollard Bldg. E7515 or E7072.

OPTOMETRIST

JOSEPH ROSE, OPTOMETRIST. PHONE E6014 for an appointment. 1317 Douglas.

PATENT ATTORNEYS

FETHERSTONHAUGH & CO.
Patents and Trade-marks
Offices Throughout Canada and U.S.
789 W. Pender, Vancouver. Phone Sey. 3796

SWEDISH MASSAGE

SWEDISH MASSAGE, VAPOR BATHS — Mrs. T. Lorbeer, 1052 View St. G1752. 2792-26-144

17 MISCELLANEOUS

SAWS FILED, GUMMED, SET; TOOLS sharpened. E1029. W. Emery, 1567 Gladstone

14 EDUCATIONAL

COACHING IN HIGH SCHOOL AND COLLEGE French, Latin and English. Phone E2901. 2617-26-136

ROYAL BUSINESS COLLEGE, 1006 GOVERNMENT. E. W. Maunsell, prin. G6016. 2633-26-146

STANDARD SCHOOL STENOGRAPHY—Oak Bay Junction. Miss G. Dickson. G1824. 3012-26-1

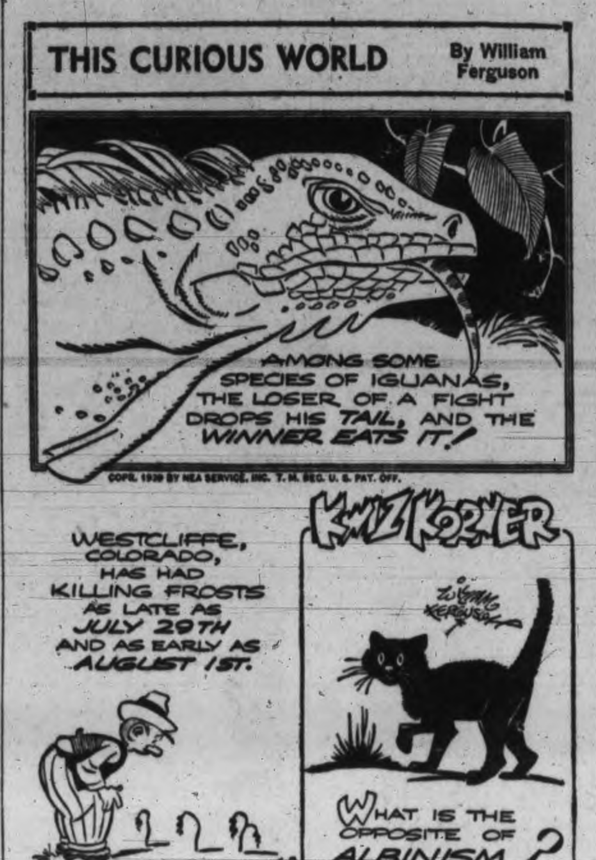

ANSWER: Melanism, a high degree of development of dark pigment in the skin. Albinos have a deficiency of pigment.

EDUCATIONAL (Continued)

ST. MARGARET'S BUSINESS SCHOOL—Junior House, St. Margaret's School. Miss W. G. Milligan, principal. E3234.

SPROTT-SHAW BUSINESS INSTITUTE—Courses: Stenography, secretarial, commercial, radiotelegraphy. Telephone E4512.

14e DANCING

ALL BRANCHES AND BALLROOM. Dorothy Cox, 1131 Burdett, E7638.

MR. AND MRS. GEO. ROSALY, VICTORIA'S leading ballroom instructors. E4654.

18

Personal

A PLACE TO ENJOY HOME-LIKE HOT meals, prepared and cooked by white help. The Mayfair Cafe, 1011 Broad St., at Fort.

A. F. BARTON WILL BE IN VICTORIA, Saturday, June 3. Appoints phone E3737. 1583-2-128

ALL KINDS UPHOLSTERED FURNITURE and carpets cleaned and mothproofed in your home or in our shop by latest electric soapless-foam machine; guarantee no fading or color running. Rite-Way Service, E7807. 2807-26-146

AT THE MILTON CO., 1844 OAK BAY Ave.: Print dresses for home or beach, smocks, blouses, gloves, notions, etc. E9311.

AUSTRALIAN PEARS, AVOCADOES, limes, sun-dried unsulphured figs and fresh fruit in season. Lilly's Confectionery, 1409 Douglas. E5511. 2574-26-134

LADIES' HEELS, L. OR R., 25c. SQUARE Deal Shoe Repairs, 1224 Broad.

P-M LIQUID PILE REMEDY—EASY to apply. Drug stores. $1. tf

SEMO FOR DISEASES OF THE skin. Quick relief for Itching Tortures of Eczema, Psoriasis, Itch, Leg Sores, Athletic Feet, Head and Scalp Disorders, or similar skin irritations. Try "SEMO" and get rid of all your skin troubles.
Call For Free Trial
311 CENTRAL BUILDING
3003-6-132

SPECIAL PRICES THIS MONTH ON FUR coat repairs; ladies' tailoring. Room 62, 639 Yates. 1510-26-146

WASHERS, VACUUMS, REPAIRS, parts, all makes; guaranteed workmanship. G3113. 2626-26-135

$5 FOR SUCCESSFUL METHOD OF REDUCING ankles from 9½" to 9". Information urgently requested. Box 3005 Times. 3005-2-128

DAILY TIMES CLASSIFIED ADS BRING results quick! If you have something you want to sell tell people about it with a Times Classified Ad. Call Classified Advertising Department E4175

Employment

19 HELP WANTED—MALE

WANTED—FOR FRED LANDSBERG Sunshine Camp, experienced cook, from June 23 to September 1. Apply Family Welfare Association, 1234 Pandora Ave. 3021-2-129

WANTED—SALESMAN FOR VACUUM cleaners; good proposition and steady work; no high-pressure methods used. Box 3027 Times. 3027-3-130

AGENTS WANTED

WANTED—AMBITIOUS SALESMEN TO sell our Four Square Disability Policy, which pays $5,000 dismemberment, $25 weekly total disability, $12.50 weekly partial disability, $25 weekly hospital benefit, $25 weekly nursing benefit, operation up to $150, generous commission, premium $16.75 yearly. Reply to the Economical Insurance Co., Rogers Bldg., Vancouver, B.C. 3004-3-129

20 HELP WANTED—FEMALE

BERRY PICKERS, PLEASE REGISTER with the Employment Service of Canada, corner Langley and Broughton Sts. 3022-2-129

WANTED — ONE EXPERIENCED marker and one experienced starcher. Apply Economy Steam Laundry, 607 John. 3032-2-129

21 SITUATIONS WANTED—MALE

BASEMENTS DUG, TEAMING, MOWING and binding, by day or contract. Albion 19W. 10000-tf

CARPENTER AND CEMENT WORK, painting, day or contract; roof repairs. Phone G6401.

DANGEROUS TREES TOPPED AND felled; stumps pulled. G4872, between 6 and 7 p.m. xxx-tf

GARDENING, ALL BRANCHES; SCYTHE work or odd jobs. Four to support. Don't want relief. 2820 Shakespeare St. or phone G1066. A Smith. 1336-26-128

WELDER MECHANIC DESIRES WORK, anywhere; seven years' experience. Phone E7984. 1596-2-130

WOOD WHEELED IN, 50c CORD; YOUNG man. E5082. 1598-1-128

24

Beauty Specialists

IT IS POSSIBLE TO GET MARCELS
And still have your hair look smart and stylish. The Avalon does it.
AVALON BEAUTY SHOP
E0522 1104 Douglas St
All experienced operators.

BEAUTY SPECIALISTS (Continued)

A GOOD PERMANENT AT A REASONABLE price. Phone G6852. Bobette Beauty Salon, Room A, Campbell Bldg.

A PERMANENT WAVE, INDIVIDUALLY styled. Special prices on shampoo and finger wave. Bert Waude Salon, 718 Yates St. Telephone E4023.

HARPER METHOD" SCIENTIFIC beauty culture. 1207 Douglas Street, E4926; 2548 Windsor Road, G5034. 2910-26-150

MAISON TYRRELL, PERMANENT WAVE specialists, 4th floor, David Spencer Ltd. E4141.

NEWEST COIFFURES FOR SUMMER activities. Visit us for styling, tinting, cutting. Annas Taylor Beauty Salon, 1004 Broad. E6015. 2461-26-129

PERSONAL CHARM—CREAMS AND powders made from pre-digested milk. Sussex Beauty Salon, 703 Broughton. E5115.

REIMER'S BEAUTY SALON NEW ADDRESS, 714 View St. Latest permanents, hair-styled for you. Phone E4432. 2761-26-143

STYLE IN PERMANENTS! SUIT EVERY face. Hollywood Beauty Shop. E0433. 2955-26-152

SUPERFLUOUS HAIR PERMANENTLY removed, most modern methods, exclusive in Victoria. Mrs. Russell (Mrs. Pomeroy Ltd., London, Eng.). 102 Woolworth Bldg. E2525.

ZOTOS PERMANENTS WERE AWARDED the Prix d'Honneur and the Prix et' Excellence by the stylists of Paris. Zotos is also endorsed by Good Housekeeping. Zotos is only given by Zotos licensed shops. Mrs. Miles is a highly-trained technician in this loveliest of permanents. La France Beauty Salon, 727 Yates St. Phone G7443.

THE HILDA BEAUTY SHOP—SPECIALIZING all leading methods of permanents. 1165 Newport Ave. E0722

VICTORIA BEAUTY PARLORS — CALL E8515 for a good permanent. All experienced operators. 1218 Broad St

For Sale

25 FOR SALE—MISCELLANEOUS

A. J. GREGG—HOUSE WINDOWS cleaned outside. 6c each. G5023.

A B C WASHING MACHINES WITH A year's supply of Rinso and washing kit, special $79.50. C. J. McDowell, 1205 Douglas St.

BLACK LOAM, 3 YDS. FOR $6. ALSO garden rock and cinders. Phone E3906. 2436-26-142

BLACK SOIL, ROCK, MANURE, HAULING. Phone E7734. 2642-26-136

DURO MACHINERY DISPLAY — HICKMAN-TYE Hardware Co. Ltd., 544 Yates.

NU-WAY DELIVERY SERVICE, 728 View Street. Prompt and efficient. E4615. We solicit your patronage tf

PALM BEACH WHITE SHOE CLEANER goes further, so costs less. Doesn't rub off. gen-1-128

PRIVATE SALE HOUSEHOLD GOODS at 1283 Walnut St., Friday and Saturday. Phone G3548. 3029-1-128

ROLLS RAZORS $3.75, 26-IN. SUITCASES $1.50, 8-power prismatics $17.50, field glasses, $6.75, .30-.30 rifle $23, .22 rifle $4.75, mudguards 29c, pedals 39c, Dunlop tires $1.10, inner tubes 60c, wide handlebars $1.75, boy's bicycle $12.50, radio tubes 75c, spectacles to suit any sight $2.75. Aaronson's Cut-Rate Store, 1328 Gov't. St. tf

RECONDITIONED ELECTRIC REFRIGERATORS, from $69. MacDonald Electric, Douglas at View. E1171.

ROTTED, PULVERIZED MANURE — Weedless, odorless, 25c bag. G3765. 2793-26-150

SAILS—FOR BOATS, YACHTS, ANY size, made to order. F. Jeune & Bro. Ltd., 570 Johnson. G4632. 3-129

SEE THE NEW ROYAL GOLD STAR vacuum cleaner, $39.95. Easy terms arranged. B.C. Electric, Douglas Street Store 6-133

SPRING PAINT SPECIALS—SEE OUR windows. Harte-Andrews Paints Ltd., 711 View St. G4713. tf

WHEEL CHAIRS, FOLDING CHAIRS, hospital beds rented. 2514 Douglas, E2743. 2419-26-128

FISH

A DELICIOUS LUNCHEON—SALMON, green peas, new potatoes, cream parsley sauce. Fresh salmon. Askey's Fish Market, 624 Yates. Delivery. G7101.

FURNITURE

ANTIQUE DINING SUITE, DINETTE SUITES AND CHESTERFIELD SUITES
REID'S FURNITURE
1317 Broad St Phone E6952

CARPETORIUM, 1025 COOK ST—CLEAN, sell and repair carpets. E2661.

CHESTERFIELDS—NEW TERMS. DIRECT from the warehouse. You save the overhead expense. Can be seen at Heaney Storage Co.

IF YOU WISH TO DISPOSE OF YOUR furniture, etc., antique or modern, consult us. We will either buy outright or sell for you. Fred Smith & Co., auctioneers. G4913.

MAYBE WE CAN HELP YOU
SEE US ABOUT THAT FURNITURE—OUR 50 YEARS' EXPERIENCE SHOULD BE USEFUL
GEO. C. PLOWMAN
Phone E3842 824 Fort St., Above Blanshard

SPECIAL — THREE-PIECE MOHAIR chesterfield suite, almost new, $65. Underwood typewriter, $22.50. Holland Bros., 733 Fort. E0913.

6 BRAND NEW CHESTERFIELD SETS—Cash bargains. Phone E9651 or G4288. 2603-tf

THREE-PIECE CHESTERFIELD SUITE, $49.00
KROEHLER DIVANE ... $29.00
J. M. WILLOWS
760 Johnson St. G4424
Better Class Used Furniture

SAWDUST BURNERS

ABSOLUTELY GUARANTEED SAWDUST burners, $25. None better. F. C. McPherson. E2393. 1302-1-128

STOVES AND FURNACES

BEACH RANGE—STEEL TOP, WATERFRONT, enamel door, thermometer, $24.50. Carter's Stove Store, 822 Fort St. E3511.

MIRACLE SAWDUST BURNER—MORE heat, less fuel. Peden's Stove Store. E1451. 723 Johnson St. tf

RANGE CASTINGS STOCKED FOR most makes. B.C. Hardware, 718 Fort Street

SEE THE NEW QUEEN POT-TYPE OIL BURNER
for installation in your own range. See one in operation at
COAST HARDWARE 1418 Douglas St.

USED RANGES — GAS, WOOD AND coal, electric and oil. C. J. McDowell, 1000 Douglas.

500 RANGES WANTED—BEST CASH price paid. Peden's Stove Store. E1451.

PLENTY OF GOOD BUYS, ROOMS FOR rent, things for sale every day in Times Classified Ads. xxx-tf

25a BICYCLES AND MOTORCYCLES

A BETTER JOB FOR LESS. WE SPECIALIZE in quality bicycle repairs at a price you can afford. E. H. Harris & Co. Ltd., Fort St., next to Ray's.

BICYCLE SALE—30 BICYCLES, $14.00 to $18.75. Balloon tire bicycles, $34.50, with wides. Expert bicycle repairs, moderate prices. Aaronson's, 1328 Gov't. St

C.C.M. BICYCLES FOR $29.75; SOLD ON terms. Expert bicycle repairs. Bob Peden Ltd., 646 Johnson St. Phone E2815. Just around the corner off Douglas. tf

25b MUSICAL INSTRUMENTS

CLARINETS—IN B FLAT $10, IN A $15. Borrah Minevitch harmonicas. Hickling's Music Store, 709 Johnson St. 3-128

DRUM AND TRAPS, $27.50. P. E. George Music Store. E4421.

VIOLIN MADE BY MARZONI, COMPLETE with case and bow, $25 or offer. G2724. 1602-1-128

25c RADIOS

RADIOS FOR HIRE, WEEK OR MONTH; also radios repaired; tubes tested free. Aaronson's, 1328 Government. G4722.

25d

Building Materials

EVERYTHING IN BUILDING SUPPLIES and standard quality. Island Building Co. 618 Fort St. Phone E6213

NO. 1 V-JOINT, SHORT AND LONG lengths, half price. 1341 Gladstone Ave. E8783. 3014-3-130

SHINGLES—XXXXX, NO. 2. BARGAIN prices. Dalziel Box Co. G1422.

SIDNEY SPEEDY SERVICE
We carry a complete stock of Lumber and Building Materials of all kinds. Orders large or small given the same prompt and careful attention.
SIDNEY LUMBER
G2515 2116 Government St.

VICTORIA RETAIL LUMBER YARD
1901 GOVERNMENT STREET G2131
LUMBER—LATH—SHINGLES

THE MOORE-WHITTINGTON LUMBER COMPANY LIMITED
—Established 1893—
LARGE STOCK—RIGHT PRICES
Lumber, Millwork, Gyproc, Masonite, Insulex, Gypsum Wool, Shingles, etc.

27 WANTED—MISCELLANEOUS

CASH FOR OLD BICYCLES OR PARTS. Call anywhere. G4722.

WANTED—30 TO 60 HORSEPOWER ENGINE, Diesel preferred. Box 1601 Times. 1601-1-128

28 DOGS AND CATS

WEEK-END SPECIALS! WHILE THEY last! Young canary hens, ready for breeding, 35c each. Pet Shop, 1412 Douglas St.

30 LIVESTOCK

SKIM MILK, FOR POULTRY AND stock, at Jersey Dairies, 608 Broughton Street. 2203-2-125

32 BOATS AND ENGINES

BOAT LUMBER — BEST QUALITY. Spruce oars, $1.50 pr. Dalziel Box Co. G1422.

FOR SALE—1925 STAR MOTOR, IN good condition. Box 339 Times. xxx-tf

ROWBOATS, OUTBOARD AND MOTOR launches, new and used. 1341 Gladstone. E8783. 3014-26-153

SNAP—16-FT. LAUNCH, MOTOR. CALL E0693, between 6 and 7. 3023-1-128

WHEN BUILDING A BOAT BE SURE and see us for supplies. Ship Chandlers (McQuade's) Ltd., 1214 Wharf. E1141.

Automotive

34 AUTO SERVICE DIRECTORY

HAVE YOUR MOTOR REBORED, GUARANTEED job. Chet Dowman, 724 Johnson. tf

36 AUTOMOBILES

QUALITY IN USED CARS

WE OWE it to our customers to see that they get the best possible value for their money. The superintendent of our Used Car Department is responsible to YOU for quality in the used car you buy. His staff of trained men justify his reputation with quality workmanship. National Motor Co. support his good judgment with a written R. & G. (Renewed and Guaranteed) Warranty.

CHEVROLET COACH	$165
NASH SEDAN	175
DE SOTO COUPE	265
CHEVROLET COUPE	295
PONTIAC SEDAN	295
FORD V-8 COUPE	395
FORD V-8 TUDOR	535
FORD V-8 TOURING	695
HILLMAN DE LUXE SEDAN	725
FORD V-8 TOURING FORDOR	725
FORD V-8 CLUB COUPE	750
PLYMOUTH CUSTOM DE LUXE SEDAN	865

NATIONAL MOTOR CO. LTD.
819 Yates St. Open Evenings G8177

JAMESON MOTORS FOR BEST VALUES IN USED CARS

1929 Essex Sedan—In nice condition	$195
1927 Paige Sedan	95
1929 Hudson Sedan—Very low mileage	245
1930 Studebaker Touring	295

JAMESON MOTORS
Broughton St.

BUICK SEDAN—A very fine car in every respect. Six-wheel equipment ... $750

HUDSON COUPE—First class inside and out. Exceptional value ... $595

PACKARD SEDAN—A remarkable bargain in a good car ... $295

DE SOTO SEDAN—Runs good. Lots of transportation at small cost ... $175

Assortment of Others

DAVIS-DRAKE MOTORS LTD.
Buick and Oldsmobile Cars—G.M.C. Trucks
Duncan Fort St. at Quadra, Victoria

JUNKIE, AUTO WRECKER E7821
Best Prices Paid for Your Car
Parts for All Cars and Trucks 937 View

SAVE UP TO 30% ON NEW TIRES. Red's Service Station. E6432.

AUTOMOBILES (Continued)

Studebaker Rockne Sedan—Lovely condition, new tires, licensed	$365
Dodge Sedan—Extra nice condition, 1933 model	495
Austin 7 Saloon—Very nice order, has sunshine roof, etc.	295

MASTERS MOTOR CO. LTD.
809 Yates Phone E3541

"BEGG'S CERTIFIED USED CARS"

COME IN AND INSPECT THE TWO CARS LISTED BELOW AND SEE FOR YOURSELF THE OUTSTANDING VALUES WE OFFER IN USED CARS

1938 HILLMAN DE LUXE SEDAN—Has run less than 8,000 miles. Previous owner reports 32 miles to the gallon. (Stock 434) ... $745

1937 PLYMOUTH 7-PASSENGER SEDAN—Has factory built-in trunk, all new tires and has had one owner since new. (Stock 452) ... $995

MANY MORE TO CHOOSE FROM

BEGG MOTOR CO. LTD.
837 Yates St. G1144 865 Yates St.

PLYMOUTH DODGE
CHRYSLER DE SOTO

USED CARS YOU CAN TRUST
BACKED BY OUR WRITTEN GUARANTEE

$995	PACKARD SEDAN
975	CHEVROLET MASTER DE LUXE SEDAN
895	CHEVROLET MASTER DE LUXE SEDAN
825	CHEVROLET MASTER COACH
785	CHEVROLET MASTER DE LUXE COUPE
735	NASH LAFAYETTE COUPE
650	OLDSMOBILE 6 SEDAN
495	CHEVROLET MASTER COACH
495	MORRIS COACH
375	HUDSON SEDAN

MANY OTHERS TO CHOOSE FROM
ALSO A VERY GOOD SELECTION OF TRUCKS AND DELIVERIES

WILSON & CABELDU LTD.
Two Showrooms
828 Yates, E8722 971 Yates, E1107
OPEN EVENINGS

SPECIAL SALE OF CHEAP USED CARS

CHEVROLET COUPE	$ 95
ESSEX COACH	75
CHRYSLER 4 SEDAN	125
FORD DELIVERY	35

CECIL EVE MOTORS LIMITED
Yates at Quadra Sts.
Pontiac Cars G.M.C. Trucks

AUBURN SIX SEDAN—GOOD CONDITION, $225. E1411. 724 Johnson.

FIVE GOOD TIRES AND TUBES, 30x3½, $10. 1926 Ford radiator, perfect, $2. 1217 Wharf St. 1590-3-130

REAL BUY—1930 CHEV. COUPE IN A-1 running order, $195; will take cheaper car in trade. 1224 Caledonia. 2164-26-142

Rentals

37 FURNISHED SUITES

BRIGHT BACHELOR SUITE AT 1221 Rockland, $25. Vacant June 1. Phone G7308. 2224-tf

COMFORTABLE, QUIET 2-ROOM SUITE, in private home. 1138 Oxford. Telephone E4074 xx-tf

CORAL COURT, 434 SIMCOE—BEAUTIFUL three-room suite, overlooking Straits. E0717. 2760-26-143

FURNISHED TWO-ROOM SUITE, $14.50; unfurnished four, $15; gas. 440 Gorge.

MARINE CHALET, OAK BAY—FURNISHED apartments; close to beach. Phone E5531. 2867-26-149

TWO-ROOM FURNISHED HOUSEKEEPING suite for rent at Willows Beach. G7377. 3008-24-150

38 FURNISHED ROOMS

A BRIGHT DOUBLE-BED SITTING room in a quiet private home, close in. Ground floor. Box 2602 Times. xxx-tf

FURNISHED THREE-ROOM APARTMENT with bath, at Foul Bay. Phone E7606 1600-2-129

LOVELY ROOMS, SINGLE AND DOUBLE, Must be seen to be appreciated. E6876. 2963-4-129

PLEASANT ROOMS — DAY, WEEK, month; near car, sea, park; reasonable. 652 Battery. E8545. 3013-2-128

WANTED—BED-SITTING ROOM, KITCHEN; lady; near sea. Suitable, permanent. Box 1591 Times. 1591-1-128

39 HOUSEKEEPING ROOMS

AT 1216 FORT—FRONT ROOM, GROUND floor, heated, h.c., gas, furnished, $12. 2599-26-136

FURNISHED HOUSEKEEPING ROOM and suite; day, week or month. 843 Pandora. 2915-26-151

FURNISHED HOUSEKEEPING ROOMS, flats, cabins, $6 mo. up. 1036 Hillside.

FURNISHED HOUSEKEEPING ROOMS—Reasonable. G4467. 940 Fairfield. 2454-26-128

HOUSEKEEPING ROOMS, CLOSE IN; gas; $2.50 week; all found. 975 North Park St. G6882. 3025-2-129

LIGHT H.K., NEWLY DECORATED 2-room suites, central. E8024. The Clifton.

RITZ HOTEL, 710 FORT—BEDROOMS, suites; central; elevator. G7158. 9001-tf

$9.50 MONTHLY—COMFORTABLE room, clean, central, every convenience. 1020 Vancouver St. or phone G1073. tf

920 YATES—FURNISHED HOUSEKEEPING and bedrooms. Phone E3019. 2999-26-153

1621 QUADRA ST.—TWO BLOCKS from City Hall; single or suite; $2.50 up 2557-26-133

40 ROOM AND BOARD

ABERDEEN, 941 McCLURE. H. AND C. water in rooms; excellent board. G0111. tf

ROOM AND BOARD WANTED BY young man; reasonably central. Box 1593 Times. 1593-3-130

TWO BEDROOMS, TWO BEDS IN EACH; board; close in. 428 Vancouver St. G7368. 6-128

41 FURNISHED HOUSES

FIVE-ROOM COUNTRY HOME—SEMI-furnished; waterfront; fruit trees; plumbing; acreage. Metchosin. E6616. 2676-26-139

They'll Do It Every Time

FURNISHED HOUSES
(Continued)

FOUR ROOMS AND BATHROOM, WITH good view of sea; rent $18. Immediate possession. Fleming Gardner & Co. Phone G7741. 3026-3-131

NICELY FURNISHED FIVE-ROOM BUNgalow, near carline and beach; vacant June 15. G7460. 2952-4-130

42 UNFURNISHED SUITES, ROOMS

ARGYLE COURT, 424 LINDEN AVE.—Unfurnished modern suite; bed-sitting-room, dressing-room, dining-room, kitchen, three-piece bathroom. Suitable for quiet tenants. Ker & Stephenson Ltd., 1121 Government St. G4127.

BRIGHT MODERN 5-ROOM APARTment, $36, including water. E6616. 26-38

VENTURE APARTMENTS—BRAND NEW and up-to-date; central location. Full particulars Ker & Stephenson Ltd., 1121 Government St. G4127. tf

645 CRAIGFLOWER RD.—THREE UNfurnished large rooms on bathroom floor; on carline. Call after 6 p.m. 3018-2-129

43 UNFURNISHED HOUSES

2591 COOK, FIVE ROOMS, $25. 1324 Johnson, four rooms, duplex, $18. Phone G1732. 2506-tf

TO RENT—FOUR-ROOM MODERN BUNgalow, near hospital. Phone G7501. 3617-2-129

PEOPLE RELY ON THE TIMES CLASsified Ads—Sellers sell, buyers buy, renters rent, employers employ, losers find. People who want things get them through the Classified Ads; people who don't want things get rid of them through the Classified Ads. If you are a seller, buyer, or in need of something, use the Times Classified Ads too . . . it will pay you! xxxtf

44 STORES, OFFICES, WAREHOUSES

FOR RENT—STORE, ON OAK BAY AVE. Apply E2853. 2490-26-129

OFFICES TO RENT—SCOLLARD BUILDing, 1207 Douglas Street. Apply engineer at building or the Royal Trust Co., E4216. 14613-tf

Real Estate

49 HOUSES FOR SALE

TEN-MILE POINT—MODERN, CONVENIent six rooms; garage; sea view; large garden; Oil-o-matic hot-water furnace. G2890. 2889-6-128

FOR SALE BY OWNER OR WILL CONsider trade for bungalow, large eight-room house, four bedrooms, living-room, dining-room, kitchen, pantries and bathroom full cement basement; large garden, fruit trees. Within three-mile circle. Saanich taxes. What offers? Box 750 Times. xx-tf

YOUR REAL ESTATE NEEDS

NO MATTER in what classification they may fall, can be served by the Royal Trust Co. If you are in the market to buy a property our sales department has an extensive list covering every type and our real estate manager has had 20 years of experience in this locality. All inquiries will be treated confidentially and our efforts will all be directed to finding something to suit you.

If you are looking for accommodation of any sort, either vacant or furnished houses, apartments, offices or stores, our rental department is fully equipped to serve you.

Call and see us, or write specifying what you are looking for.

THE ROYAL TRUST COMPANY
Real Estate Dept.
1202 Government St. Phones E4126, E3130

51 PROPERTY FOR SALE

LOTS 201 AND 203, VICTORIA CITY—For sale at $20,885 on easy terms, being one-half of assessed value ($41,770). These lots, situated only one block west of the proposed new General Post Office, have an approximate total frontage on Wharf Street of one hundred and ninety feet (190') by a mean depth of two hundred and five feet (205') to the waterfront. There is one five-story building (70'x70') and one three-story warehouse with wharf and shed at waterfront. Apply to J. Stuart Yates, agent for the owners, Victoria, B.C. 2817-3-129

Financial

56 MONEY TO LOAN

A MORTGAGE LOAN CAN BE ARranged by us in any amount; repayment to suit. Building loans a specialty. Low interest; quick decisions; moderate charges. Also Dominion Housing Act loans.
P. R. BROWN & SONS LTD.
1112 Broad St. Phone G7171

A 5% NATIONAL OR PRIVATE OR company loan at lowest rates promptly arranged at Pemberton & Son Ltd., 625 Fort St. G8124. 2479-26-129

WE HAVE THE FOLLOWING AMOUNTS for first mortgage: $500, $800, $1,000, $1,500, $2,000 and $2,500. Building loans, private and National Housing Act.
BROWN BROS LTD.
314-5 Pemberton Bldg. E1183-4

Maynard & Sons
AUCTIONEERS

Hatley Park
Catalogued Auction
CONTINUES
Tomorrow at 2 p.m.
and Monday and Tuesday of Next Week

TOMORROW'S SALE
Includes the "LIBRARY" of a very good collection of Books, Georgian Writing Table, Chippendale Chairs, Brass Dogs and Fire Basket, Paintings, etc. Also contents of "Smoke-room," as per list in catalogue.

Vancouver Island Coach Lines buses leave the depot at 1:30, returning at 5 o'clock; 45c round trip.

MAYNARD & SONS
Auctioneers Garden 5921

Royal Jubilee Hospital

Victoria, B.C. Incorporated 1890

The annual meeting of the donors and subscribers of the institution will be held in the Nurses' Home, Richmond Road, on Friday afternoon, June 16, at 3 o'clock. Business: Receiving the report of the Directors, the Hon. Treasurer's report for the fiscal period ending December 31, 1938, and election of four Directors.

The following Directors retire and are eligible for re-election: Mrs. E. Sheppard, Lieut.-Col. Hugh Allan, Messrs. Charles Williams and S. J. Drake.

All donors of money of $100 and upwards and annual subscribers of $5 and upwards are eligible to vote for the election of Directors.

D. D. MUIR,
Secretary.

June 1, 1939.

STORE BUILDING

In need of redecoration, with some living quarters. Has possibilities, and a former reported income from P.O. of $16 monthly. Former tenants just moved. Price $500

REAL VALUE—Oak Bay. Good seven-room house, four down and three up. Full basement, furnace, garage. Interior in good shape. Nice corner lot with garden. Fronts Brighton Ave. Price, on easy terms $2600

B. C. LAND
AND INVESTMENT AGENCY LTD.
922 Government St. Phone G 4115

New Stucco Bungalows
GORGE DISTRICT

4 ROOMS — 3-piece bathroom, open fireplace, built-in features; no basement. A well-built and attractive little home. Priced low at $1575

4 ROOMS—With all the latest conveniences. Full cement basement, garage in basement, large lot; all good soil. Low taxation. Only $2200

Easy terms can be arranged on either of the above.

SWINERTON & CO. LTD.
620 BROUGHTON ST.

Splendid Home

Boulevarded street, large living-room with open fireplace, dining-room, kitchen nook, tiled sink, etc.; 3 bedrooms, cement basement, hot water heating, double garage, good garden lot. The property is well worth $3,500 and is now offered at the very low price of $2100

$800 Cash—Balance Terms

P. R. Brown & Sons Ltd.
1112 BROAD ST. Phone G 7171

CORDOVA

SMALL FOUR-ROOM DWELLING, on lot 72x130 ft., supplied with city water and electric light. The house is comparatively new, only four years old. Taxes less than $10 per annum. If you are looking for a small home, comfortable and very cheap, see this $575

J. C. BRIDGMAN
604 BROUGHTON STREET
Phone E 3331

ATTRACTIVE FIVE-ROOM BUNGALOW With half-acre well-cultivated garden, located in a nice Saanich close-in district with low taxes. Contains living-room, open fireplace, dining-room, 2 bedrooms, bathroom, separate toilet, kitchen, cement basement, separate garage. A real home at the low price of $2500

E. E. HEATH
625 YATES ST. PHONE E 4041

A GORGE BARGAIN
4-ROOM CEDAR SIDING BUNGALOW—On high site. Fireplace in living-room, oak floors, 2 bedrooms, cabinet kitchen, tile sink, cement basement, hot air furnace; fruit trees. Low taxes. Price, $1,800. Half Cash—Balance Arranged
See T. B. Monk
J. H. WHITTOME & CO. LTD.
118 Pemberton Bldg.

NOTICE OF DISSOLUTION OF PARTNERSHIP

TAKE NOTICE that Leslie Bestwick and Roy Ash, carrying on business as loggers at Sooke, V.I., under the name and style of "Bestwick and Ash," did, on the 15th day of May, 1939, dissolve the said partnership and that all persons having claims against the said partnership are required to send notice thereof, duly verified to the undersigned at 206 Union Building, Victoria, B.C., on or before the 10th day of June, 1939.

DATED at Victoria, B.C., this 29th day of May, 1939.

DAVEY & BAKER,
Solicitors for Leslie Bestwick.

LONDON SELLING
Tomorrow, Saturday, 2 p.m.
AT MY SALESROOMS
919 PANDORA

Fine selection of Rugs direct to me from the east, in all sizes; Arabic Cufra, Manila Spreads, Peacock Covers and two only of the famous Iolando Spreads —real beauties.

Solid Walnut Dining Suites, Cut Mohair Chesterfield Suites, Occasional Chairs

Chinese Floor Lamps, Chinese Carved Oak Table, Mahogany Coffee Table, three good Ranges, 10 Radios, Single and Double Beds, Kitchen Furniture, Blinds, Clothing and the usual miscellaneous. No reserve.

Phone G 2024
C. LONDON
The Auctioneer

P.S.—See London if you want a successful auction.

DO YOU S-T-R-E-T-C-H EVERY DOLLAR DO YOU BUY THRIFTILY?

—so that every cent of it does its work well? If you do, you know how all-important these questions of what, where and how to buy really are! You know that a real bargain is a standard piece of merchandise selling below the standard price. But did you know that the best and easiest way of finding real bargains is simply occupying your easy chair and checking every Times advertisement? This way leads to dependable merchants and merchandise without physical effort!

LONG-INTERRUPTED PRACTICE REVIVED—Pope Pius XII is shown blessing the crowd as he left the Vatican a few days ago to take formal possession of his parish church of St. John Lateran. This interesting ceremonial had not been carried out during the previous 90 years, since the beginning of the strife between Church and State that resulted in the Pope becoming "the prisoner of the Vatican."

On the Prairies

FROST DOES DAMAGE

CALGARY — Severe garden damage was reported in Central Alberta today. At Red Deer, 7 degrees of frost reported turned potatoes plants black.

Cucumbers and vegetables were injured at Drumheller.

WITHDREW OFFER

CALGARY—Offer to accept $7,500 in full settlement of any claim arising out of the death, under anaesthetic at General Hospital on February 28, of Mrs. Alice Duxbury, Calgary, with an additional $800 to be paid in connection with post-death expenses and legal fees, has been withdrawn. The General Hospital board is now awaiting developments and will defend any action commenced.

CHURCH PRESIDENT

MOOSE JAW, Sask.—Rev. T. H. Sendall, pastor of Hillcrest United Church, Moose Jaw, who has served 29 years in Saskatchewan, last night was elected president of the Saskatchewan conference of the United Church in Canada. He succeeds Rev. G. H. Glover of Assiniboia.

CALGARY BUILDING UP

CALGARY—Building permits totaling $428,796 had been issued in Calgary for the five months ended May 31 as compared with $183,278 for the corresponding five months in 1938.

Many Scots in Crew Of Royal Liner

SOUTHAMPTON, Eng. (CP)—Workers swarmed over the liner Empress of Britain today completing preparations for her departure tomorrow for Canada to bring back the King and Queen.

A survey of the Empress crew signed on for the Royal voyage showed there are numerous Scots in the list. The Scottish Queen's stewardess will be C. B. Collas, who has a distinguished record for service with the Scottish section of the Women's Royal Navy Service. Both Capt. C. H. Sapsworth of the Empress and Staff-Capt. Ben Grant are Scots.

CRUISER REPORT

SAINT JOHN, N.B. (CP) — H.M.S. Glasgow reached Saint John today from New York for a week's visit before sailing for Halifax to resume her assignment as convoy ship to the King and Queen on their return voyage to Great Britain at the end of their North American tour, June 15.

'The Gorilla' At Dominion

Laughs and Chills As Ritz Bros. Do Bit of Sleuthing

The Ritz Brothers have turned detectives and you'll have the time of your life watching these three half-wit Hawkshaws tracking down a weird man-killing beast in "The Gorilla," the 20th Century-Fox screen version of the famous stage hit, which breezed into the Dominion Theatre yesterday.

The action takes place in a house that is a maze of sliding panels. The time is something close to midnight—in the midst of a raging thunderstorm. The host, Lionel Atwill, has just received a note from "The Gorilla" threatening him with murder at midnight!

The Ritz Brothers are ably aided and abetted in this merry mystery by Anita Louise, as Atwill's niece; Patsy Kelly, as the panicky maid-of-all-work; Bela Lugosi, as the slinky butler; Joseph Calleia, as a skulking stranger; Edward Norris, as Anita's sweetheart; and Wally Vernon, as a roving sailor.

COMEDY THRILLER—The Ritz Brothers are three demented dicks on the trail of "The Gorilla" in 20th Century-Fox's picture of that title, now at the Dominion Theatre—and it looks as if they've found him!

Where to Go Tonight
(As Advertised)

ATLAS—Don Ameche in "The Three Musketeers."

CAPITOL — "The Hardys Ride High," starring Mickey Rooney.

COLUMBIA — Bob Baker in "Western Trails."

DOMINION — "The Gorilla," starring The Ritz Brothers.

OAK BAY—Jean Renoir's "Grand Illusion."

PLAZA—"The Strange Case of Dr. Meade," with Jack Holt.

Edward Robinson In Nazi Spy Role

A story that is based on facts unearthed by the secret service, "Confessions of a Nazi Spy," provides thrilling entertainment for Capitol Theatre patrons when it opens tomorrow.

Edward G. Robinson is in the key role as an F.B.I. man who uncovers the trail of the spy ring and succeeds in breaking up its nefarious game.

There are some very realistic shots in the filming, said to be taken from actual scenes during the trials of Nazi spies.

Action of the picture is well sustained by the supporting cast which includes Lya Lys, who plays the part of the spys' decoy; Francis Lederer as the informer, Paul Lukas and Henry O'Neill.

Carole Lombard In Plaza Picture

Religious treasures dating back to the middle ages appear on the screen in a chapel scene of the David O. Selznick production, "Made for Each Other," starring Carole Lombard and James Stewart, showing Monday at the Plaza Theatre.

The scene shows a chapel in a Catholic hospital, in which Miss Lombard, playing a straight dramatic role instead of comedy, kneels to pray. Attention naturally centers on the star, but for the sake of authenticity and heightened dramatic effects, the set itself, though serving only as a background, meant days of work to the set decorator, Edward G. Boyle.

COLUMBIA THEATRE

Bob Baker, star of Universal's romantic drama "Western Trails," which is now at the Columbia Theatre, was a guide one summer at the Grand Canyon.

A visitor at the canyon was Trem Carr, famous producer.

"You'll be in pictures some day, young man," Carr said.

Carr's prophesy came true. A few summers later Baker was making pictures for Universal studios.

ATLAS THEATRE

Often called a movie queen by fans and reviewers, Gloria Stuart really gets her chance in such a role and turns up as the Queen of France in 20th Century-Fox's musical comedy version of Alexandre Dumas' "The Three Musketeers," now at the Atlas Theatre.

Miss Stuart is featured with Binnie Barnes, Pauline Moore and Joseph Schildkraut in the picture, which stars Don Ameche and The Ritz Brothers, Allan Dwan directed "The Three Musketeers."

PLAZA THEATRE

As a mountain girl fighting to bring modern medical practices into her backwoods community, Beverly Roberts appears in support of Jack Holt at the Plaza Theatre, where "The Strange Case of Dr. Meade" is being screened. The new Columbia film supporting cast includes Noah Beery Jr., John Qualen and Helen Jerome Eddy.

OAK BAY THEATRE

"Grand Illusion," starring Eric von Stroheim, is the current feature at the Oak Bay Theatre this week, with both matinee and evening performances. It is a prison camp story of the war, based on the director's own experience.

ENDS TODAY! Mickey Rooney • Lewis Stone • Cecilia Parker IN "THE HARDYS RIDE HIGH"

TOMORROW! (SATURDAY) FOR 3 DAYS ONLY
DAILY AT 12.30, 2.42, 4.54, 7.06, 9.18
FACTS! SENSATIONAL! STARTLING! TRUE!
• "THREE YEARS OF SECRET INVESTIGATION BROUGHT HOME THE WHOLE SHOCKING STORY OF ESPIONAGE ACTIVITIES."
—LEON G. TURROU
ACE G-MAN AND TECHNICAL ADVISOR.
HOW MUCH DO SPIES KNOW?
Who Pays Them? Where Are Their Headquarters?
"Confessions of a NAZI SPY"
FILMED BEHIND LOCKED DOORS!
WITH
Edward G. Robinson
• FRANCIS LEDERER
• GEORGE SANDERS
• PAUL LUKAS
• LYA LYS
EXTRA! CARTOON IN COLOR "Naughty But Nice" Fitzpatrick Traveltalk "Glimpses of Australia" IN COLOR WORLD NEWS
CAPITOL 20¢ DAILY 12-1 • PHONE G 6811

Dramatic . . .
The heartbreak of two young people in love . . facing the world with song in their hearts. Laughter . . . melodrama . . . and Carole Lombard in a brilliant transition from comedienne to dramatic star!
Carole LOMBARD · James STEWART
Made for Each Other
Produced by DAVID O. SELZNICK
Directed by John Cromwell • Screen play by Jo Swerling
Presented by Selznick International
Released thru United Artists
STARTS NEXT WEEK
PLAZA

All Others Must Bow to . . .
GRAND ILLUSION
SHOWING THIS WEEK
National Board of Review Award "Best Film of the Year Produced in Any Country"
STARRING
Eric Von Stroheim
A National Scoop!
First Run in Western Canada
38 WEEKS IN NEW YORK
FOR THIS ENGAGEMENT ONLY
MATINEES, Daily, 2 p.m. 25c
EVENINGS, 6.30 and 8.45 40c
Phone E 2943
BE SURE TO SEE IT!
OAK BAY

COLUMBIA
TODAY and SATURDAY
FIRST VICTORIA SHOWING
BOB BAKER in "WESTERN TRAILS"
PLUS
PETER LORRE in "MR. MOTO'S GAMBLE"
Serial (Except Saturday Night) "FLASH GORDON'S TRIP TO MARS"
EXTRA — CARTOON
10c 12.30-2 • 15c 2-7.30

PLAZA NOW SHOWING
JACK HOLT THE STRANGE CASE of Dr. Meade
A Columbia Picture
PLUS
FORGED PASSPORT
Republic Pictures

STARTS TODAY! SHOWING 3 DAYS ONLY
• A FUN AND LAUGHTER HIT . . . WITH THREE DEFECTIVE DETECTIVES!
MYSTERY GOES MERRY! AND HOW!
• The Ritzes are Afraid of Nothing . . .
BUT THIS IS SOMETHING!
The Ritz Brothers
AT 12.11, 2.36, 5.01, 7.26, 9.51 . . . IN
"The Gorilla"
WITH
ANITA LOUISE
PATSY KELLY
LIONEL ATWILL
BELA LUGOSI
ALSO! IT'S DIFFERENT!
A ROMANCE OF GIRLS EAGER FOR LIFE!
"SORORITY HOUSE"
AT 1.27, 3.52, 6.17, 8.42 . . . WITH
ANNE SHIRLEY
JAMES ELLISON
DOMINION 20¢ DAILY, 12-1

2 GREAT HITS NOW
Comedy Version of Alexandre Dumas' "THREE MUSKETEERS" With THE RITZ BROS.
• AND • LORETTA YOUNG WARNER BAXTER in "Wife, Husband and Friend"
Newsreel Pictures of [illegible]
DON AMECHE BINNIE BARNES
ATLAS EMP 3211

MOVIES OF INTEREST FOR
SCENIC, COMEDY, INDUSTRIAL, AND TRAVEL
PARTIES, SCHOOLS, CLUBS & CHURCHES
—AN EASY WAY TO ENTERTAIN—
DOUGLAS FLINTOFF
322 PEMBERTON BLDG. VICTORIA, B.C.
PHONE—G 7724 LOW RATES

Around the Docks

WOOLWORTH YACHT HERE ON CRUISE

The American steam yacht Noparo will hoist anchor off the outer wharf late today and proceed to Vancouver to pick up her owner, Norman Woolworth of F. W. Woolworth & Co. Limited, who is taking a party of guests on a cruise to Alaska.

Capt. E. Fluhr brought the Noparo out to this coast from New York, the craft having cleared from New York May 1 via Panama, with calls at California ports and Seattle before coming on to Victoria.

Mr. Woolworth and his party are expected to arrive in Vancouver over the week-end.

The palatial clipper-bowed yacht, which anchored between Ogden Point and Brotchie Ledge, is manned by a crew of 45 men.

320 Aboard Monowai

Replacing the Aorangi while she is being overhauled at Sydney, the Canadian Australasian liner Monowai, Capt. Arthur T. Toten, made port from the Antipodes at 7.30 last night with 320 passengers in all classes. Over 100 of the passengers disembarked here for United States points. The ship proceeded shortly before midnight for Vancouver.

MEDALS RECEIVED BY SEA CADETS

Victoria Boys Made Excellent Showing In C.R.A. Competition

Honors have been received by the Victoria Rainbow Sea Cadets in the form of 16 medals. One special (gold), six first class (silver), and nine second class (bronze).

Two teams, senior and junior, entered the competition and all 16 cadets are the recipients of medals.

Special gold medal was won by Cadet R. Saturley with a score of 296 out of a possible 300.

First class medals were won by P.O. N. Anderson, C.P. O. A. Brookman, Cadet W. Brown, Cadet R. Ferguson, Cadet P. Mackenzi and L.S. S. Hawkes.

Second class medals were won by P.O. Acland, P.O. V. Rawson, Cadet L. Sheppard, Cadet J. Mutter, Cadet D. Filewood, Cadet H. Davies, Cadet J. Leiper, P.O. J. B. Smith and Cadet T. Treherne.

Ship Movements

Arrivals—Kobe, May 31, Asama Maru, San Francisco; London, May 31, Embassage, Vancouver; Shanghai, May 31, Muncaster Castle, Los Angeles; May 30, Queen Maud, Portland, Ore.; London, May 31, Alaunia, Montreal; Southampton, June 1, Deutschland, New York; May 30, Westernland, New York.

Sailed — Cherbourge, May 31, Queen Mary, New York; Hamburg, May 31, Washington, New York; Southampton, May 31, Queen Mary, New York; May 30, Ile de France, New York; Kobe, May 30, Talthybius, Vancouver; London, May 31, Lochgoil, San Francisco; Trieste, May 27, Cellina, Vancouver; Yokohama, May 30, Tancred, Los Angeles.

Banff AND LAKE LOUISE

reduced rail fares . . .

MAY 15 to SEPT. 30 incl.

21-day return limit.

Children 5 years and under 12, half fare.

Return fare Victoria to Lake Louise - - $25.85

Return fare Victoria to Banff - - - - $27.40

reduced hotel rates . . .

Banff Springs Hotel

From June 1 to 30 inclusive Banff Springs Hotel is offering a special rate of $9.00 per day including meals, room with bath, swimming, golf and tennis.

Chateau Lake Louise

From June 10 to 30 inclusive Chateau Lake Louise offers a special rate of $9.00 per day, including meals, room with bath, swimming and a scenic motor drive.

Reduction for two persons occupying same room.

For particulars see your local agent or write G. Bruce Burpee, G.P.A., C.P.R. Station, Vancouver, B.C.

Canadian Pacific

Spoken By Wireless

June 1, 8 p.m.—Shipping:
TREDINNICK, for Taku Bar, China, lat. 52.11 N., long. 147.24 W.
LOCH DON, for Vancouver, 2,100 miles west of Estevan, midnight.
ALBERTOLITE, Vancouver for Port San Luis, 812 miles from Port San Luis.
NEWTONASH, for Vancouver, 900 miles from Vancouver.
CORYTON, for Vancouver, 900 miles from Vancouver.
QUEEN VICTORIA, Shanghai for Vancouver, 2,400 miles W.S.W. of Estevan, midnight.
KING WILLIAM, for Portland, 800 miles west of Portland, midnight.
EMPRESS OF RUSSIA, Victoria for Orient, 2,177 miles from Victoria.
AORANGI, Auckland for Sydney, 474 miles from Sydney.
GRIFFCO, Los Angeles for William Head, 935 miles from William Head.

SS. COLDBROOK WAS PICKETED

Longshoremen at Bellingham Refused To Pass Picket Line

BELLINGHAM, Wash. (AP)—A. E. Harding, secretary of the Washington council of the Maritime Federation of the Pacific, said a picket line was established around the municipal wharf when longshoremen were called to work the freighter Coldbrook.

Forty-eight longshoremen reporting for work returned to their hall when they were met by a picket line of 42 maritime workers. There was no disturbance.

The ship, bound for Seattle from Baltimore to establish the new Oriental Line, is a centre of controversy between the Maritime Federation and the Maritime Commission over the commission's announced policy of hiring men to work the ship from lists kept by the shipping commissioners.

Members of west coast unions demand seamen for the new service be hired through union halls.

Royal Liner World's Largest Cruise Ship

When Their Majesties King George VI and Queen Elizabeth end their Canada-United States visit by stepping up the gangplank of the Canadian Pacific flagship Empress of Britain at Halifax, June 15, they will board the largest and fastest liner plying between ports of the British Empire. Here are a few facts which give some impression of the 42,500-ton vessel's dimensions:

Each of the Britain's three buff-colored smokestacks is large enough to act as a railway tunnel with double track.

The ballroom has 2,800 square feet of perfect dance floor.

The Britain's enormous rudder and stock comprise steel forgings weighing 65 tons, covered on either side by steel plating.

Launched in 1930 by H.R.H. Prince of Wales, now Duke of Windsor, the Empress of Britain is the world's largest world cruise ship.

The ship's propellers are cast in solid bronze. Each inboard propeller is over 19 feet in diameter, weighs 25 tons and turns at 150 revolutions per minute.

Total length of her boiler tubing is over 100 miles.

Marine Information

Coast Schedules

VICTORIA-VANCOUVER

Princess Kathleen leaves Victoria for Vancouver daily at 1.55 p.m.; arrives Vancouver, 6.35 p.m.

Princess Marguerite leaves Vancouver daily for Victoria at 10.30 a.m.; arrives Victoria, 3.10 p.m.

Princess Elizabeth or Princess Joan leaves Victoria daily at midnight, arriving Vancouver 7 a.m.

Princess Elizabeth or Princess Joan leaves Vancouver daily at midnight; arrives Victoria 7 a.m.

VICTORIA-SEATTLE

Ss. Iroquois leaves Port Angeles daily at 11.59 p.m., arrives Victoria, 8.35 a.m.; leaves Victoria 9.15 a.m.; arrives Seattle 5.30 p.m.

Princess Marguerite leaves Victoria daily 4.30 p.m.; arrives Seattle 9 p.m.

Princess Kathleen leaves Seattle daily 9 a.m.; arrives Victoria, 1.15 p.m.

VICTORIA-PORT ANGELES

Ss. Iroquois leaves Seattle daily at 7 a.m.; arrives Victoria 8.35 a.m. Leaves Victoria 9.15 a.m.; arrives Port Angeles 10.55 a.m.

SALT SPRING ISLAND

Ms. Cy Peck leaves Swartz Bay for Fulford Harbor daily, except Wednesdays, at 9.30 a.m. and 5 p.m. Ms. Cy Peck leaves Fulford Harbor for Swartz Bay daily, except Wednesday, at 8.15 a.m. and 4 p.m.

SIDNEY-ANACORTES

Rosario leaves Sidney daily for Anacortes, 2 p.m.; arrives Anacortes 6.35 p.m. Rosario leaves Anacortes daily for Sidney 8.45 a.m.; arrives Sidney 1.20 p.m.

MAILS

BRITISH

Close 1.10 p.m., May 30, Ss. Duchess of Richmond. Air mail 4.05 p.m., June 2.

Close 4 p.m., June 1, Ss. Queen Mary, via New York. Air mail 4.05 p.m., June 5.

Close 4 p.m., June 4, Ss. Columbus, via New York. Air mail 4.05 p.m., June 8.

Close 1.10 p.m., June 5, Ss. Duchess of Bedford. Air mail 4.05 p.m., June 4.

Letters intended for transmission via New York must be so marked.

WEST INDIES GENERALLY

Close 1.10 p.m., June 2, 3.

JAMAICA

Close 1.10 p.m., June 2, 4.

YUKON AND ATLIN

Close 1.10 p.m., June 3, 10, 12, 17, 19, 21, 26, 28, July 1, 3, via Vancouver.

Close 4.30 p.m., June 12, 22, via Seattle.

CHINA AND JAPAN

Close 11.15 p.m., June 3, Ss. Ixion, via Vancouver. Yokohama June 19. Mail for Japan only.

Close 4 p.m., June 10, Ss. Empress of Japan. Yokohama June 24, Shanghai June 27, Hongkong June 30. Carries mail for Honolulu.

Close 4 p.m., June 24, Ss. Empress of Asia. Yokohama July 5, Shanghai July 10, Hongkong July 13.

Close 11.15 p.m., June 30, Ss. Hie Maru, via Vancouver. Yokohama July 14. Mail for Japan only.

AUSTRALIA AND NEW ZEALAND

Close 4 p.m., June 7, Ss. Monowai. Auckland June 25, Sydney June 30.

Close 4 p.m., June 18, Ss. Mariposa. Auckland July 7, Sydney July 10.

Via Montreal and London

Close 4.05 p.m., May 28, 29, 31.

Down the Gangway

AUSTRALIAN RADIO DIRECTOR ON TOUR

To investigate radio musical programs on the North American continent and in Europe and make a survey of possible talent for Australian air programs, W. G. James, musical director for the Australian Broadcasting Commission, reached Victoria from Sydney last night aboard the liner Monowai.

Mr. James said the principle of a national broadcasting commission is a definite success in Australia.

In Australia the commission has proved itself capable of providing the finest programs and its efforts had the approval of Australian radio audiences.

The Australian Radio Commission was organized seven years ago and it is importing as many as ten world-famous musicians annually to go on the Australian network. This policy, said Mr. James, has resulted in a definite uplift in the quality of music demanded by Australian radio audiences.

Mr. James is flying south to Los Angeles and plans to return here within two weeks to cross Canada to Montreal. Later he will spend two months in the United States, from where he will go on to Europe.

Through Travelers

Among the passengers reaching here by the Monowai, inbound from Australia, were A. Ball, connected with the tea industry, Calcutta, India; Mr. and Mrs. F. F. Semmons, the former being Canadian representative of Davis Gelatine (Australia) Limited; James McIntyre, Australian delegate to Rotary convention, Cleveland, Ohio; Canon F. D. Newham, M.A., and W. J. Dyment, New Zealand representative for Canadian National Railways.

WOMEN'S ARMY WARS ON CANCER

NEW YORK—Medical men directing the fight against cancer have been surprised at the amount and kind of assistance the Women's Field Army against cancer has brought to the front. This is apparent from remarks made when the American Society for the Control of Cancer awarded its distinguished service medals to four leaders in the women's army.

New mental capital to advance the fight on cancer is being accumulated, as a result of enlistment of the women, and this capital "should have some results in material contributions to help carry on and finance the war," Dr. Bowman C. Crowell, associate director of the American College of Surgeons, said.

The women in the Field Army are not only working to teach other women, and men too, the value of early diagnosis and treatment in fighting cancer. They are also working to make facilities for such diagnosis and treatment available in as many communities as possible.

"The women in the Field Army, like the rest of us," Dr. Crowell said, "are thinking now in concrete terms—provision of fellowships for advanced study for physicians, endowments for research, experimental and clinical, establishment of cancer clinics, cancer control legislation, cancertariums, similar to planeteriums, in which instruction on cancer can be given the layman; course on cancer for teachers and ministers, co-ordination of cancer research, cancer research institutes and institutes of biology of human cancer.

"Working through the medical profession, the Women's Field Army can be instrumental in helping to bring these projects to realization, for its members are closer to the public than are most professional workers. They can convey the idea that the dollar contributed to cancer research and cancer education goes a rather long way and performs a more important function than do most dollars."

Women receiving the distinguished service medals were: Mrs. H. B. Ritchie, Athens, Georgia state commander of the army; Mrs. Harry W. Smith, Durham, New Hampshire commander; Mrs. Gustav Ketterer, Germantown, Pennsylvania Commander; Mrs. Frederick H. Clausen, Horican, Wisconsin commander, and Dr. Anna C. Palmer, Milton, Mass., 82-year-old president of the Cured Cancer Club.

Solid wood furniture is not necessarily superior to veneered, says a home management specialist, pointing out that one of the finest pieces of furniture known—a desk made for Louis the Fifteenth—is of veneers and was nine years in the making.

Flinders Petrie, in 1890, was the first archaeologist to dig into the ruins of Palestine in quest of buried evidence of the past.

Wheat

WINNIPEG (CP)—Moderate selling prompted by weakness at Chicago and reports of rain in sections of the spring and winter wheat areas of United States and also in parts of western Canada dropped wheat futures prices more than a cent on Winnipeg grain exchange today. Closing quotations were ⅜ to 1⅛ cents lower, July 64½, October 65½ to 65⅝ and November and December 66¾.

Another bearish factor was private estimate on the United States winter wheat yield, which were higher than expected. A small export business in Canadian wheat was reported.

Liverpool declined ⅜ to ½d. Buenos Aires was unchanged most of the session.

Yesterday's country marketings reached 168,000 bushels against 69,000 bushels for the same day a year ago.

Apart from a small export inquiry for the top northern grades, cash wheat transactions were quiet.

July	65-2	65-1	65-1	64-4	64-4
Oct.	66-4	66-2	66-2	65-4	65-5
Dec.	67-7	67-4	67-5	66-6	66-6
Oats—					
July	30-4	30-2	30-2	30	30
Oct.	30	29-7	30	29-4	29-4
Dec.	..	..	..	..	29-3
Rye—					
July	49-2	48-6	48-6	48-3	48-3
Oct.	49-7	49-6	49-7	48-7	48-7
Barley—					
July	40	39-6	39-6	39-2	39-3
Oct.	40-1	40	40	39-3	39-4
Dec.	..	..	..	..	39-6

Cash Grain Close

Wheat—1 hard 65½, 1 northern 65, 2 61¼, 3 57½, 4 54¼, 5 48½, 6 43¼, feed 43, track 64½. Amber Durum—1 56½, 2 54½, 3 53½, 4 47½, track 56½. Garnet—1 55¼, 2 52¼, 3 49½.

Oats—2 cw. 31, 3 28¼, 1 feed 27½, 2 25¼, 3 23, track 30.

Barley—2 row. 39⅝, 6 39⅝, 3 cw. 37⅞, 4 35⅞, 5 34⅞, 6 33⅞, track 39⅝.

Flax—1 nwc. 150¼, 2 cw. 146¼, 3 132⅜, 4 127⅜, track 150½.

Rye—1 cw. 47⅝, 2 47⅝, 3 44⅝, rej. 2 40⅝, 4 cw. 39⅝, track 47⅝.

INDEMNITIES FOR SATURDAY
(By H. A. Humber Ltd.)
Winnipeg

	Bid	Offer
Wheat—		
July	64-1	64-6
October	65-2	65-6
Rye—		
July	47-6	
October	..	49-3

CHICAGO (AP)—Wheat prices dropped a cent a bushel today and then recovered about half of the loss before trading ended.

Crop experts reduced their estimates of United States winter wheat production. The figures, however, were about in line with trade expectations, and the total indicated 1939 harvest of 700,000,000 bushels was slightly above normal annual domestic consumption.

(By H. A. Humber Ltd.)

Wheat—	P. Clo.	Open	High	Low	Close
July	78	77-6	77-6	77-1	77-4
Sept.	77-6	77-4	77-5	76-7	77-3
Dec.	79	78-5	78-6	78-2	78-4
Corn—					
July	51-4	51-2	51-3	51	51
Sept.	52-7	52-5	52-7	52-3	52-4
Dec.	53-1	53	53-1	52-6	53
Oats—					
July	34	33-6	33-6	33-3	33-3
Sept.	32-5	32-3	32-3	32-1	32-1
Dec.	33-7	33-5	33-5	33-2	33-3
Rye—					
July	..	53-4	53-4	53	53-2
Sept.	..	55	55	54-4	54-5
Dec.	..	56-5	56-5	56-1	56-4

Livestock

CALGARY—Receipts at noon: Cattle, 296; calves, four; hogs, 175; sheep, 198.

Insufficient sales to establish cattle market.

No hog sales. Bacons, 8.15; selects, 50c premium; butchers, $1 discount.

Metal Prices

MONTREAL (CP)—Silver futures closed steady today, 20 points up. No sales. Bid: June, 41.70.

NEW YORK (AP)—Copper, steady. Electrolytic, spot, 10.00 to 10.50; export, 10.17½.

Tin, steady; spot and nearby 49.00; forward, 48.75.

Lead, steady; spot, New York, 4.75 to 4.80; East St. Louis, 4.60.

Zinc, steady; East St. Louis, spot and forward, 4.50.

Quicksilver, 85.00 to 88.00.

LONDON (AP)—Closing: Copper, standard, spot, £42 8s 9d; future, £42 15s, both up 2s 6d. Electrolytic, spot, bid, £48 7s 6d, up 7s 6d.

Tin, future, £224 10s, up 5s.

Bids:

Lead, spot, £14 11s 3d; future, £14 16s 3d; both up 1s 3d.

Zinc, spot, £14 1s 3d; future, £14 6s 3d; both up 1s 3d.

NEW YORK (AP)—Bar silver 42¾, unchanged.

MONTREAL (CP)—Bar gold in London down 1c at $34.83 an ounce in Canadian funds; 148s 5d in British. The fixed $35 Washington price amounted to $35.06 in Canadian.

LONDON (AP)—Bar gold 148s 5d, unchanged. (Equivalent $34.76.)

LONDON (AP)—Bar silver 20d, up 1/16.

Liverpool

LIVERPOOL (CP)—Today's per bushel wheat quotations, c.i.f. Liverpool, in Canadian funds at current sterling exchange rate, $4.69, as supplied by Broomhall. Shipment June:

	Today	Yest.
No. 1 Man. nor., Vancouver	80⅝	81⅛
No. 3 Man. nor., Atlantic	75¼	75¼
French soft	57⅛	57¼
Argentine Rosafe, 63¾ lbs.—		
May	60⅞	61⅜
Australian, afloat	68¼	69
Jugoslavian	54⅞	55

Montreal Produce

MONTREAL (CP)—Spot: Butter, Quebec (92 score), 21¾.

Cheese, Ontario, white and colored, 10¼b.

Eggs, A large, 21½b.

Butter, 800 Quebec (92 score), 21⅝; 500 Quebec (92 score), 21⅝; 100 Quebec (38 score), 20⅝; 275 Quebec (38 score), 20⅝.

Butter futures: June, 21⅝; July, 21⅝b; August, 22b; November, 23 to 23¼. Sales: Three November contracts at 23¼.

Six races of people can be distinguished in early America according to investigations of a Smithsonian anthropologist: two types of Indian, two Eskimo types, and an Aleut and pre-Aleut people in the north.

Early Gains Reduced

NEW YORK (AP) — The stock market experienced difficulty in keeping an early rally going today and extreme gains, running to a point or more in the forenoon, were substantially reduced or erased at the close.

Transfers for the five hours were around 400,000 shares, or about two-thirds of yesterday's aggregate.

Foreign markets felt better all around U.S. government loans pushed upward in the bond department, some to record peaks. Commodities were mixed.

Ahead the greater part of the day — several eventually gave ground—were U.S. Steel, Bethlehem, Chrysler, General Motors, McCrory Stores, Douglas Aircraft, Boeing, American Telephone, Anaconda, Union Carbide, Westinghouse, Phillip Morris, Johns-Manville, N.Y. Central, Zenith Radio, Dunhill International and Pathe.

Edging ahead in the Canadian group were C.P.R., Dome and International Nickel. Dominion 4s were neglected.

(By H. A. Humber Ltd.)

Dow Jones averages closed today as follows:

30 Industrials ... 136.74, up 0.54
20 Rails ... 28.00, up 0.05
15 Utilities ... 23.47, up 0.07
40 Bonds ... 89.57, up 0.06
Total sales—400,000.

	High	Low	Close
Allis Chalmers	35-5	34-4	35-3
Allied Stores	9		9
American Can	93	92-6	93
American Celanese	18-4	18-3	18-4
American L. and Z.	5	..	5
American P. and L.	4-5	4-4	4-4
American Radiator	12-5	12-2	12-2
American Rolling Mills	14-4	..	14-4
American Smelter	43	42-2	42-2
Amer. Tel. and Tel.	165	164-3	165
American Tobacco	84-6	84-4	84-4
Anaconda Copper	24-6	24-3	24-4
Atchison Railway	29-6	29-4	29-6
B. and O. Railway	5-2	5-1	5-2
Baldwin Locomotive	11-7	11-5	11-5
Bendix Aviation	23-7	23-4	23-4
Beth. Steel	58-3	57-5	57-7
Boeing	23-3	23	23-2
Borden	20-6	20-5	20-5
Borg Warner	23-7	23-6	23-6
Briggs	21-4	21-2	21-2
Canada Dry	16-7	16-6	16-7
C. P. R.	4-6	..	4-6
Caterpillar Tractor	45		45
Case (J. I.)	57-7	57-6	57-7
C. and O. Railway	33-4	33-2	33-3
Chrysler	70	69-2	69-2
Columbia Gas	6-3	6-2	6-3
Commercial Credit	47	46-2	46-2
Commercial Solvent	11-2	11-1	11-1
Commonwealth and So.	1-3	1-2	1-2
Congoleum	22-5		22-5
Con. Edison	31-2	31-1	31-1
Cont. Can	37-4	37-2	37-2
Cont. Oil xd	23-3	23-2	23-2
Crown Zellerbach	10-3		10-3
Crucible Steel	29-6	29-4	29-4
Curtiss Wright	5-5	5-4	5-5
Do., A	26-3	26-2	26-3
Deere and Co.	20-6	20-2	20-4
Douglas Aircraft	70-5	69-7	69-7
Dupont	146-3	146	146-2
Eastman Kodak xd	163-2	161-4	163-2
El. Auto Lite	28-4	..	28-4
El. Power and Lite	8		8
Fairbanks Morse	28-4	28	28
Freeport Texas	20-6	20-4	20-4
General Foods	44-5	44-2	44-2
General Electric	35-7	35-4	35-4
General Motors	44-2	43-6	44
Goodyear	27-4	27-3	27-3
Great Northern	22-2	21-5	22
Inspiration Copper	10-6		10-6
Int. Harvester	60-2	59-6	59-6
Int. Nickel	49-3	49-1	49-3
Int. Tel.	7	..	7
Ill. Central	12-6	12-4	12-4
Johns Manville	75-5	74-4	75-5
Kennecott Copper	33-1	32-4	32-5
Kresge	23-7	23-6	23-6
Lambert Co.	16-1		16-1
L. and M. Tobacco	104	103	103
Loew's	44-1	43-7	43-7
Mack Truck	22-7	..	22-7
Monsanto Chemical	97-4	..	97-4
Montgomery Ward	51	50-4	50-4
Motor Wheel	14	13-7	14
National Biscuit	27-1	27	27
National Dairy Products	16-1	15-7	16-1
National P. and L.	7-7	..	7-7
New York Central	15-4	15	15
North American Co.	21-6	..	21-6
North American Avi.	15-7	15-6	15-7
Northern Pacific	9	8-7	8-7
Owens Ill. Glass	64-4	..	64-4
Pacafic Gas and Elec.	30-1	..	30-1
Packard	3-5	3-4	3-4
Paramount Pictures	9-6	9-4	9-4
Pennsylvania Railway	18-7	18-2	18-2
People's Gas	35	..	35
Phillips Pete.	35-7	35-5	35-5
Pullman	27	26-5	26-5
Pure Oil	7-5	7-4	7-5
Radio	6-3	..	6-3
Remington Rand	12-5	12-2	12-5
Republic Iron and Steel	16-5	16-3	16-3
Reynolds Tobacco	37-7	37-5	37-7
Safeway Stores	42-1	41-4	42-1
Schenley	13-6	..	13-6
Sears, Roebuck	75-3	74-7	75-3
Shell Union	12-1	12	12-1
Socony Vacuum	12	11-5	12
Southern Pacific	13-6	13-4	13-4
Southern Railway	15-7	15-3	15-3
Sperry Corp.	43	42-6	43
Standard Brands	6-2	6-1	6-1
Standard Gas	3	2-7	3
Standard Oil Cal.	26-6	..	26-6
Do. N.J.	43-5	43-2	43-2
Stewart Warner	8-3	..	8-3
Texas Corp.	39-3	39	39-3
Texas Gulf	28-5	..	28-5
Timken	41-2	..	41-2
Trans-American	6-1	..	6-1
Twentieth Century Fox	21-4	20-7	20-7
Union Carbide	76	75-4	75-4
Union Oil Cal.	16-4	16-2	16-2
Union Pacific, xd.	95	94	95
United Aircraft	38	37-4	37-4
United Airlines	10-3	10-1	10-1
United Corp.	2-4	..	2-4
United Fruit	77-6	77-4	77-6
United Gas and Imp.	12-7	12-6	12-7
U.S. Pipe and Foundry	41-1	41	41-1
U.S. Realty	2-2	2-1	2-2
U.S. Rubber	41-7	41	41-2
U.S. Steel	49-3	48-2	48-5
Vanadium	21-4	21	21
Warner Bros.	5	..	5
Westinghouse Airbrake	22	21	22
Westinghouse Electric	96-4	95-4	96-4
Western Union	21-1	21	21-1
Woolworth	46-4	46-2	46-3
Youngstown S. and T.	37-2	36-4	36-5
Zenith Radio	18-4	17-1	18-2

London Market

LONDON (AP)—The stock market regained its balance today following Thursday's setback. Trans-Atlantics held firm and British funds slanted upward. Domestic rails edged fractionally forward, while fair demand appeared for mining issues.

Close: Brazil $10¼, C.P.R. $4¾, International Nickel $49, U.S. Steel $49⅞, Central Mining £16¼, Consolidated Goldfields 65s 7½d, Crown £15⅝, East Geduld £11⅝, H.B.C. 21s 9d, Metal Box 78s 1½d, Mexican Eagle 9s, Mining Trust 2s, Rand £8⅝, Springs 30s.

Bonds: British 2½% Consols £69¼, British 3½% War Loan £95¾, British Funding 4s 1960-90 £108⅛.

Calgary Oils

CALGARY (CP) — Oils firmed in active trading on Calgary stock exchange today. Transfers totaled 26,683.

Vulcan gained eight at 58 and Okalta one at 1.18.

DIVIDENDS

The Toronto Mortgage Co., $1.50, payable July 1 to holders of record June 15.

MINOR ADVANCES

MONTREAL (CP) — Trading increased on the stock market today. Most issues clung to minor gains posted earlier in the session.

Asbestos moved up ⅝ to 22⅝ while Building Products, Canada Cement and Steel of Canada posted smaller improvements.

Bell Telephone and British Columbia Power moved up ½ each. National Steel Car, Dosco, C.P.R. and Canadian Car stepped up a shade.

(By James Richardson and Sons)

	Bid	Asked
Ass. Brew.	110	113
Algoma	9⅞	10¼
Do., pfd.	66	67
Bathurst Paper	6¾	7
Building Products	15⅝	16
Canadian Northern Power	15⅝	16
Canadian Steamships	180	200
Do., pfd.	9½	10
Canadian Car and Foundry	8⅜	9
Do., pfd.	20⅝	21
Canadian Celanese pfd.	105	..
Canadian Converters	3¼	3⅝
Canadian Alcohol A	..	2
Cockshutt Plow	6¾	7
Consolidated Smelters	40⅝	41
Crown Cork	24½	25
Dominion Bridge	29	30
Dominion Coal pfd.	18	18⅝
Dominion Tar	5½	5⅝
Do., pfd.	..	80
Dominion Textiles	63	..
Gatineau Power pfd.	93	93½
Hamilton Bridge	75	100
Do., pfd.	..	32
Hollinger	14¾	15
Howard Smith	11⅛	12⅝
Do., pfd.	92	94
Hudson Bay M. and S.	32¼	33
International Nickel	49⅜	49¾
Lake of the Woods	17	17½
Massey-Harris	4⅜	5
Montreal Cottons pfd.	95	..
Montreal Power	32	32¼
National Breweries	41	42
Ogilvies	27	27¾
Ottawa Power	14½	15
Penmans	..	39¾
Power Corporation	10½	11
Price Brothers	11¼	11½
Do., pfd.	40	42
Rolland Paper	8¼	10
St. Lawrence Corp. pfd.	9⅛	9½
St. Lawrence Paper pfd.	26	28
Sherwin-Williams	11	12
Steel of Canada	76¼	77
Do., pfd.	73½	74½
United Steel	4⅝	4½
CURB		
Abitibi	55	65
Do., pfd.	4	4⅛
Asbestos	22⅝	23
Bathurst B	175	200
Brewers and Distillers	4¼	4⅞
Canadian Sugar	26¾	27
Canadian Malting	36	36¼
Canadian Breweries	145	150
Do., pfd.	22½	23
Canadian Vickers	3¼	3⅝
Commercial Alcohol	180	185
Consolidated Paper	4⅜	4½
Cub Aircraft	100	150
Donnaconna A	3⅞	4
Fairchild	3⅞	4
Fleet Aircraft	6	6½
Ford A	19	19⅝
Fraser Company	7⅝	9
International Paint	100	102½
Do., pfd.	10	..
Massey-Harris pfd.	40	42
Page Hersey	96	100
Hiram Walker	41½	42½
Do., pfd.	19⅞	20⅝
BANKS		
Commerce	168	..
Montreal	211	212
Nationale	165	167

GOLD STOCKS UP

TORONTO (CP)—Prices were firm on Toronto stock market today. Volume was around 315,000 shares.

Wright-Hargreaves firmed 5, McIntyre more than a point and Lake Shore, Dome and Hollinger minor fractions. Final prices were higher by a few cents for Little Long Lac, Lamaque, Macassa, Pamour, Central Patricia, Preston, Powell Rouyn and East Malartic. Aunor Gold, a new listing, closed around 1.80. Augite was delisted.

Fractional gains were netted by Smelters, Noranda and Nickel. Gains of 15 came out for Ventures and Waite-Amulet.

Nearly all industrial groups posted gains.

Home Oil advanced to 2.54 and held about half the gain, to close at 2.46. Okalta, Calmont, Anglo-Canadian and Calgary-Edmonton added 2 to 3.

(By A. E. Ames & Co.)
(9 a.m.)

	Bid	Asked
Bell Telephone	176½	177
Brazilian T. L. and P.	10⅛	10¼
B.A Oil	22½	23
B.C. Power A	26¾	27
Canada Malting	35½	36
Canadian Pacific	4⅝	4¾
Dominion Bridge	28¾	30
Fanny Farmer	..	23¼
Ford A	19	20
Goodyear Tire com.	68	..
Do. pfd.	57	58
Gatineau Power pfd.	93	94
Hiram Walker G and W.	41¼	42
Do. pfd.	20	20¼
Imperial Oil	15¼	15¾
Imperial Tobacco	16½	16⅝
Inter. Petroleum	23⅞	24
Loblaw Groc. A	23¼	24¼
Montreal Power com.	31¾	32
Shawinigan W. and P.	19⅝	20
Steel of Canada	75⅝	76
Bank of Montreal	211	212
Royal Bank	187	190

(By J. W. Jones Ltd.)

	Bid
Aldermac	32
Base Metals	16
Bankfield	26
Buffalo Ankerite	1225
Canadian Malartic	80
Cartier Malartic	3
Castle Tretheway	73
Central Patricia	255
Chemical Research	30
Cons. Chibougamau	15
Dome Mines	3175
East Malartic	265
Eldorado	140
Falconbridge	530
Federal Kirkland	3⅝
Francoeur	21
God's Lake	35
Gunnar Gold	53
Hard Rock	115
Hollinger	1485
Howey Gold	33
Hudson Bay	3225
Jacola	5⅛
Jellico	8
J.M. Consolidated	4½
Kirkland Lake	154
Lake Shore	3027
Leitch Gold	83
Little Long Lac	305
McIntyre	5750
McKenzie Red Lake	131
McLeod Cockshutt	212
McWatters Gold	48
Macassa	465
Mining Corp.	127
Moneta	115
Nipissing	148
Noranda	7900
O'Brien Gold	247
Pamour Porcupine	295
Paymaster	45¼
Pend Oreille	144
Perron Gold	180
Pickle Crow	480
Powell Rouyn	182
Premier Gold	194
Preston East Dome	158
Privateer	135
Red Crest	4½
Reno Gold	47
Sheep Creek	115
Shawkey	2
Sherritt Gordon	105
Siscoe	125
Sladen Malartic	49
Stadacona	55½
Sudbury Basin	220
Sullivan	83
Sylvanite	330
Teck Hughes	425
Texas Canadian	80
Thompson Cadillac	13
Toburn	180
Ventures	490
Waite Amulet	685
Wright Hargreaves	810
Winoga	4

A. E. AMES & CO.
LIMITED
INVESTMENT SECURITIES
NEW YORK MONTREAL — VANCOUVER TORONTO VICTORIA — WINNIPEG LONDON, ENGLAND
310-315 Belmont House — Telephones E 4171-2-3

BURNS & WAINWRIGHT LTD.
Investment Securities
415-6-7 CENTRAL BUILDING — 620 VIEW STREET — Telephone G arden 8157-8

STEADILY INCREASING MARKET REQUIREMENTS
Have raised the Oil Requirements from Turner Valley in four boosts from 10,000 barrels to 25,000 per day, AND ANOTHER BOOST IS EXPECTED THIS WEEK.
The Yields From Gross Royalties
Have therefore increased splendidly and "Authorities are inclined to the view that from now on until the peak of the fall market has been passed in October, Turner Valley production will show a steady increase."
Yields, Based on PRESENT Output, Average Over 30%
BOORMAN INVESTMENT CO. LTD.
614 View Street — E 2132

RICHARDSONS
Established 1857
STOCKS — BONDS — GRAIN
JAMES RICHARDSON & SONS
Government at View—Phone G 1138 — In Vancouver—Hastings at Howe

Bonds

NEW YORK (AP)—Rail and utility bonds showed an inclination to resume a slow upswing today.

U.S. government loans held around the peak prices of yesterday. Greek 7s and Poland 4½s were marked up about 2.

FOREIGN
(By Burns & Wainwright Ltd.)

	Bid	Asked
Australia 4½% 1956	95.875	97.25
Bolivia 7% 1958	3.00	3.625
Chile 6% 1961	13.50	14.50
Colombia 6% 1961	25.25	28.50
German 4½% 1965	17.75	18.75
Italy 7% 1951	61.50	63.25
Japan 6½% 1954	79.50	81.25
Peru 6% 1961	9.50	10.50
Sydney 5½% 1955	100.50	103.50
United Kingdom 4% 1990	100.00	102.00

Above prices in New York.

PROVINCIAL

	Bid	Asked
Alberta 4% 1953	57.50	59.50
Do. 5% 1955	62.50	64.50
British Columbia 4% 1957	95.50	97.50
Do. 4½% 1953	100.25	102.25
Do. 5 % 1953	104.25	106.25
Manitoba 4½% 1960	86.50	89.50
Do. 5½% 1958	93.50	96.50
New Brunswick 4½% 1961	106.00	108.50
Nova Scotia 4½% 1952	108.50	111.00
Ontario 4½% 1950	110.75	112.75
Quebec 4¼% 1958	105.50	107.50
Saskatchewan 4½% 1951	77.50	80.50
Do. 5½% 1952	75.50	78.50
Do. 6 % 1952	79.50	82.50

CORPORATION

	Bid	Asked
Abitibi 5% 1953	47.50	49.26
Beauharnois 5% 1973	105.50	....
Brown Co. 5½% 1946	34.00	35.75
Calgary Power 5% 1960	103.75	105.50
Canada Cement 4¼% 1951	103.50	....
Canada Steamship 5% 1957	85.50	87.25
C.P.R. 3% 1945	81.00	83.00
Do. 3½% 1951	80.00	....
Dominion Tar 4½% 1951	101.50	....
Famous Players 4½% 1951	101.75	103.50
Gatineau Power 5% 1949	103.50	105.25
Great Lakes 5% 1955	80.50	82.50
Massey Harris 4¼% 1954	91.50	93.50
McColl Frontenac 4¼% 1949	101.50	103.00
Shawinigan 4% 1961	103.25	105.00
Simpsons Ltd. 4¼% 1951	101.75	103.50
U. Grain Growers 5% 1948	90.50	94.00

DOMINION OF CANADA
(By A. E. Ames & Co.)

	Bid	Asked
4½% September 1940	103¼	104¼
5 % November 1941	106⅞	107⅞
5 % October 1943	111¼	112¼
4½% October 1944	111¼	112¼
4 % October 1943-45	107¼	108¼
4½% February 1946	112	113
3¼% June 1946-49	103⅝	104⅝
3½% October 1944-49	104⅛	105⅛
3¾% November 1948-51	103	104
4 % October 1947-52	108	109
3 % June 1950-55	100	101
3 % June 1953-58	99	100
4½% November 1946-58	111¾	112¾
4½% November 1949-59	112¾	113¾
3¼% June 1956-66	101¾	102¾
3 % Perpetual	94½	95½
3 % January 1942-67 (N.Y.)	102	103

New York Curb

(By H. A. Humber Ltd.)

	Close
Alum'num Co., America	109¼
American Gas and Electric	34½
American Light and Traction	15¼
Ashland Oil	4⅞
Associated Gas and Electric A	⅜
Bath Ironworks	7¼
Bell Aircraft	23
Brewster Aero.	9
Brown Co. pfd.	13½
Carrier Corp.	13¼
Cities Service	6¼
Consolidated Copper	5⅜
Creole Petroleum	20⅞
Crocker Wheeler	5⅜
Electric Bond and Share	8¼
Fisk Rubber	10⅜
Glen Alden Coal	4¼
Gulf Oil	33¼
Hecla Mining	6⅞
Humble Oil	59¼
Imperial Oil	15⅝
Inter. Petroleum	23⅞
Jones & Laughlin Steel	26½
Lockheed Aircraft	27½
Mountain City Copper	3⅞
Newmont Mining	71
Niagara Hudson Power	6⅝
Pantapec Oil	5⅝
Pittsburgh Plate Glass	101
St. Regis Paper	2⅛
Sherwin Williams (U.S.A.)	93
Standard Oil, Ohio	18⅜
Technicolor	16½
United Gas	2
United L. and P.	1⅝

Foreign Exchange

NEW YORK — Foreign exchange, late rates: Great Britain in dollars, others in cents. Great Britain, 4.68 5-16; 60-day billls, 4.67½; Canada, New York in Montreal, 100.18¾; France, 2.65 1-16.

Rates in spot cables unless otherwise indicated.

Egg Prices

These prices are obtained daily from the office of the Dominion Government Poultry Products Inspection Service, Victoria. E 8622

To producer, delivered cases returned.

Grade A large	20c
Grade A medium	18c
Grade A pullets	17c
Wholesale to retail:	
Grade A large	24c
Grade A medium	22c
Grade A pullets	19c

PRICES IRREGULAR

VANCOUVER (CP)—Interest switched to the gold division on the forenoon session of Vancouver Stock Exchange today but prices turned irregular near the close. Transactions for the three-hour period totaled 33,903 shares.

Bralorne Gold dropped 10 cents to 11.55 and Reno dipped 3 cents to 48. Privateer eased 1 cent to 1.36. Pioneer gained 5 cents at 2.50 while Gold Belt at 40 and Premier at 1.97 each firmed 2 cents. Cariboo Gold Quartz at 2.30 and Hedley Mascot at 93 remained unchanged. Sheep Creek finished at 1.17, 3 cents above Thursday's closing bid.

Home Oil moved up 6 cents to 2.46 as Calgary and Edmonton firmed 5 at 2.17. Okalta was up 2 at 1.17 and Calmont at 37 and Royal Canadian at 21 were unchanged. Mar Jon, Model and Anaconda eased fractions.

Base metals were quiet and unchanged.

(By Mara, Bate & Co. Ltd.)

MINES—	Bid	Asked
Big Missouri	16	..
Bralorne	1150	1155
Cariboo Gold	225	235
Dentonia	2⅝	3½
Fairview Amalgamated	3½	4½
Golconda	3½	4
Gold Belt	36	42
Grandview	5	6
Grull Wihksne	2	2½
Hedley Mascot	90	94
Hedley Sterling	..	2
Home Gold	⅝	⅞
Island Mountain	118	119
Kootenay Belle	65	..
Lucky Jim	1⅝	1¾
McGillivray Creek	21	..
Minto	2	2⅜
Nicola	2¾	4
Noble Five	1⅞	2¼
Pend Oreille	142	150
Pioneer Gold	246	248
Porter Idaho	1½	..
Premier Gold	196	199
Privateer	135	137
Quatsino Copper	2½	3
Quesnelle Quartz	1½	2
Reeves McDonald	18	..
Relief Arlington	9¼	10
Reno Gold	47	49
Reward	1¾	2
Rufus Argenta	¾	..
Sally	6	7
Salmon Gold	8	10
Sheep Creek	116	117
Silbak Premier	135	150
Taylor Bridge	5½	6
Vidette	4	5
Waverley	½	⅝
Wellington	⅞	1¼
Wesko	⅛	..
Whitewater	2	2½
Ymir Yankee Girl	5	7
OILS—		
Amalgamated	½	¾
Anaconda	9	9¾
Anglo-Canadian	105	108
A.P. Consolidated	15½	17
Baltac	2	..
British Dominion	7½	..
Brown Oil	22½	24
C. and E. Corp.	218	219
Calmont	36	40
Commonwealth	25	..
Commoil	35½	..
Dalhousie Oil	38	..
Davies	31½	..
East Crest	..	8
Extension Oil	20	22
Firestone	..	8⅛
Four Star	10½	..
Freehold	3¼	4
Hargal	12	..
Highwood Sarcee	18	..
Home Oil	..	248
Madison	2⅝	3⅛
Mar Jon	5	5⅛
Mercury	6	..
Merland	3½	..
McDougall Segur	12	..
Mill City	..	5
Model Oil	25	27
National Pete.	11	12
Okalta	117	120
Pacalta	6	7
Prairie Royalties	20	24
Royal Canadian	20	21⅛
Southend Pete.	..	6
Spooner	6½	..
United Oil	8½	..
Vanalta	6	..
Vulcan	55	..
MISCELLANEOUS—		
Capital Estates	135	140
Coast Breweries	130	132
Inter. Coal and Coke	27	..

MONTREAL (CP)—Spot: Copper, electrolytic, 11.35. Tin, 52.75. Lead, 4.50. Zinc, 4.35. Antimony, 15.00. Per 100 lbs., f.o.b. Montreal, five-ton lots.

DIVIDEND NOTICE

Hedley Mascot Gold Mines Limited (N.P.L.)

Quarterly Dividend of three cents per share will be paid on July 3, 1939, to Shareholders of record as at June 10, 1939, covering quarter ending June 30, 1939.

Transfer Books of the Company will be closed June 10 to June 15 inclusive.

By order of the Board.
VICTOR J. CREEDEN,
Secretary.

OUR BOARDING HOUSE, with Major Hoople

OUT OUR WAY— By Williams

Boots and Her Buddies **By Martin**

Wash Tubbs **By Roy Crane**

Mr. and Mrs.

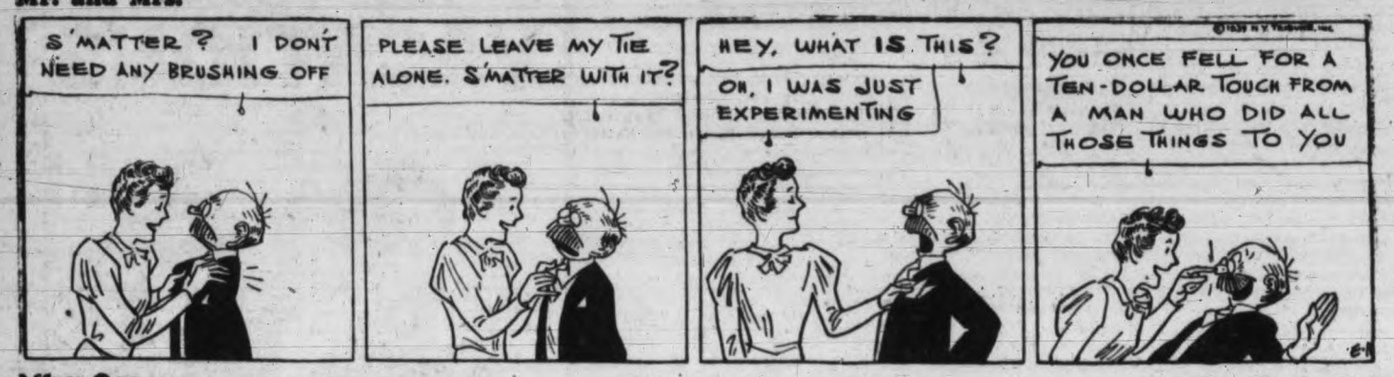

Alley Oop **By V. T. Hamlin**

Freckles and His Friends **By Merrill Blosser**

Uncle Ray

Safety Through Cooking

We who live in this century may be thankful for many things, and not the least is the care taken about our meat supply. People in the better-civilized countries can buy meats which have been inspected by experts.

This does not mean that all meats served in our land are safe for food, but it does mean that most of our meat supply is watched over with care. When farmers butcher their own livestock, they take a risk, and when butchers sell meat which has not been well inspected, they pass the risk to their customers.

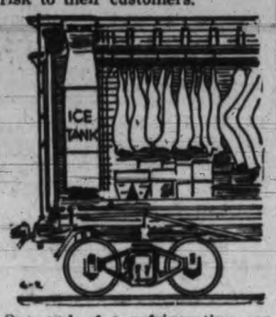

One end of a refrigerating car.

One good thing about the handling of modern meat is the rule that it must be kept cold while in transport. Raw meat will spoil quickly if it is not kept cold. Even cooked meat should be kept in a refrigerator where it will be cold and safe from flies.

Some persons suppose they can eat underdone meat with safety if it has been inspected. This is a false idea. The inspectors cannot guard against all possible dangers, and they, themselves, warn people to cook meats well.

When meat packers do their work properly, they heat or cook ready-to-eat sausages at least to the point where trichina worms are killed. This is helpful, but it has nothing to do with raw meats.

We already have spoken about the need to cook pork thoroughly. Experts say the cook should give "30 minutes to the pound." This would mean two and a half hours of cooking for a five-pound pork roast.

We should not, however, fancy that pork is the only meat which is to be cooked with care.

Beef, as well as pork, can carry the tapeworm. In fact, beef tapeworms are longer and larger. A pork tapeworm may grow to be from six to 12 feet long, but beef tapeworms sometimes reach a length of from 16 to 20 feet.

Although tapeworms get to be very long, they are narrow and thin. They were given their name because of a shape something like that of a tape-measure. They are not, however, nearly as wide as a tape-measure.

The tapeworms are in tiny form when eaten in meat. They grow to their great length after they reach the intestines of people. The largest of all kinds of tapeworms is spread to people by the eating of poorly cooked fish. It may grow to a length of from 22 to 25 feet.

Meat inspectors guard people against tapeworms as well as they can, and do a great deal of good by condemning meat which is "measled" with them. Yet the tapeworm may pass by the guard, and the safe way is to eat meat and fish only when they are well cooked.

Modern Etiquette

By ROBERTA LEE

1. Should passengers tip an airplane stewardess?

2. On shipboard, may one ask to be placed at the captain's table?

3. May shorts be worn in the public rooms of a ship?

4. Is it good manners for a traveler constantly to praise his home town at the expense of the place he is visiting?

5. Should one let children eat bananas on a train?

What wouuld you do if—

You are a woman making a cross-country train trip alone. A man with whom you have become acquainted attempts to pay for your meal on the diner. Would you—

(a) Insist on paying yourself?
(b) Let him pay?
(c) Let him pay the check, but give him the money later?

ANSWERS

1. No.
2. No.
3. No.
4. No.
5. No. The odor may annoy others.

Best "What Would You Do" solution—(b).

In Days of Old

BRAMPTON, Ont. Stories of wolves in southern Ontario are nothing new to Mrs. Bethia Baldock, now 90, who remembers when bears and wolves were a constant danger about Brampton.

SIDE GLANCES By George Clark

"That's my doctor. Since I bought this boat, he has sent me on three long cruises for my health."

Dorothy Dix's Letter Box

DEAR MISS DIX—I am engaged to a young man who, in my opinion, thinks too much about clothes. He himself is always dressed up to the minute and as neat as a pin. His suit is always pressed, his shoes shined, his tie just so and fresh-looking. Now this boy has only a moderate salary and I know that he denies himself many pleasures in order to be always well dressed. What do you think of a boy being so clothes-conscious as all that?

ALICE.

Answer: Well, if I were a girl engaged to that kind of a boy, I would be getting ready to climb with him, for, believe me, he is going somewhere in the world. The dowdy and slouchy sneer at clothes and say that you shouldn't judge a man by his coat, but I don't know anything that is a surer index to anyone's character than the way they dress. Anyway, the outside of a stranger is all that we see and all we have to rate him by.

No doubt there is many a great brain under a hat that looks like something the cat brought in, and many a heart of gold beats under a greasy coat that has apparently been used as a soup strainer, but they don't get a chance to show what is in them if they make you feel like handling them with tongs instead of clasping them to your bosom.

Certainly a man's clothes are a pretty good index of what he is. If he isn't clean, if his hair isn't cut, if he isn't shaved, he is lazy. If his clothes are ill-chosen and swear at each other, he lacks judgment and taste. If he has on new clothes that are out of fashion, he doesn't keep up with the times. If his tie isn't well tied, he is no good at detail. And so and so on. You can write your own ticket after one good look at a man and it won't be far wrong.

And it is the same way with women. A woman may get her religion from her church, her politics from her husband or father, her conversation from the Current Events Club, but her clothes are her own. And any young man can make a pretty accurate guess as to what sort of a wife a girl will make by seeing how she dresses.

If she wears soiled collars, she will make a sloppy housekeeper. If she dresses beyond her means, she will keep her husband in debt. If her shoes are run over at the heels, she is lazy and thriftless. If she dresses inappropriately and goes marketing in a chiffon, she lacks judgment and will never make a good manager.

But, on the contrary, if she is always spick-and-span and has on the right clothes for the right moment, and if she can look like a million dollars in a basement bargain, she will make the kind of wife whose price is above rubies.

DOROTHY DIX.

Today's Crossword Puzzle

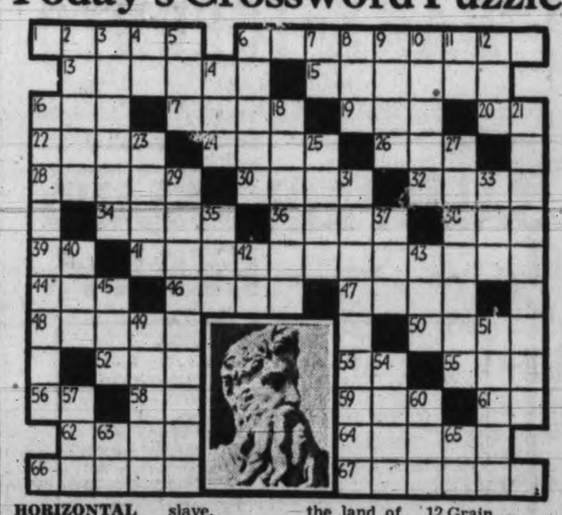

HORIZONTAL
1 Pictured Biblical prophet.
6 He was a great leader and ——— (pl.)
3 Veiny.
5 Without difficulty.
6 Fabulous bird.
7 Bound.
9 Thus.
10 Sound of inquiry.
22 Astringent.
24 Weight allowance.
26 Salt.
28 Sea skeleton.
30 To talk about
32 Bellow.
34 Great lake.
36 Genuine.
38 Connecting word.
39 New York.
41 He was given the Ten —— by his God.
44 Gold device.
46 Almonds.
47 Domestic slave.
48 Soil.
50 Half.
52 To regret.
53 Either.
55 Anything steeped.
56 Right.
58 Note in scale.
59 Negative.
61 Plural pronoun.
62 Mohammedan noble.
64 Fancies.
66 He led his people out of the land of ———.
67 Middle.

VERTICAL
2 Convex molding.
3 Safe.
4 Half an em.
5 Drunkard.
6 Ogles.
7 You and I.
8 Fuel.
9 Cow-headed goddess.
10 An ecclestastic.
11 Ell.
12 Grain.
14 To hold a session.
16 Story-teller.
18 Deposit at river mouths.
21 His life was full of both ease and —— (pl.).
23 Refuse from pressed grapes.
25 To revolve.
27 Borrowers.
29 Lion-hearted person.
31 Producing happiness.
33 Insect.
35 Mooley apple.
37 Type measures.
40 Yes.
42 Mountain.
43 Finale.
45 To sin.
49 Bulb flower.
51 Rodent.
54 Drove.
57 Label.
60 Five plus five.
63 Mine.
65 Preposition.

Answer to Previous Puzzle

HOROSCOPE

Saturday, June 3, 1939

Astrology holds this as a fairly fortunate day in planetary direction. The morning is promising to industry and presages better relations with employees.

This is an auspicious date for conferences, for seeking the advice of elders in family matters and for consultation with persons of experience.

The stars encourage constructive thinking which inspires progressive activity. Positive attitudes of mind should be cultivated.

Women are subject to adverse planetary aspects not encouraging to romance. The week-end may be disappointing to flirtatious girls.

For those who seek recreation in brief trips there is a mildly encouraging direction of the stars. Expenses may be heavier than anticipated.

Business will be more profitable today if shop doors are closed. Small returns may be expected by merchants. Manufacturers may meet new problems affecting commerce.

British statesmen in widely separated parts of the empire may suffer from illness or accident. Extreme care in diet should be exercised. The death of a prominent Englishman in India is foretold.

Persons whose birthdate it is have the augury of a year of steady progress and satisfactory income. These subjects of Gemini will benefit by systematizing their financial affairs.

Children born on this day probably will be idealists with a good share of practical common sense. Many subjects of this sign are endowed with psychic powers.

Priest Coming Here

LONDON, Ont. (CP)—Ordination services for Roman Catholic religious orders will be conducted by Bishop John T. Kidd, in services here tonight and tomorrow.

Those whose will be raised to the priesthood include:

For the diocese of Victoria, B.C., Rev. Alexander MacDonald, Hamilton.

For the diocese of Nelson, B.C., Rev. Edward C. Doyle, London.

For the Ukrainian Greek Catholic diocese of Canada, Rev. Basil Dzurman, Toronto.

Reich Stated Facing Economic Ruin

LONDON, Ont. (CP) — Dr. Richard Maresch, exiled Austrian educationist, speaking before the London Conference of the United Church, told delegates that with neither money nor natural resources, "Germany is economically ruined."

Making his first appearance on a public platform since he came to Canada, Dr. Maresch last night said that in annexing Austria, Chancellor Hitler had "found something easy to swallow but hard to digest."

A Smart Coupe

WHEN you see this good-looking Hudson-Terraplane coupe you will hardly believe that it is a 1935 model. The body finish and upholstery are in perfect condition. The engine has all the quietness and power that makes a new car such a pleasure to drive. It has electric hand finger-top gear change and a specially large luggage compartment. At this special price the value is sensational.

and a Super Value at

$545

JAMESON MOTORS LTD.

740 BROUGHTON STREET

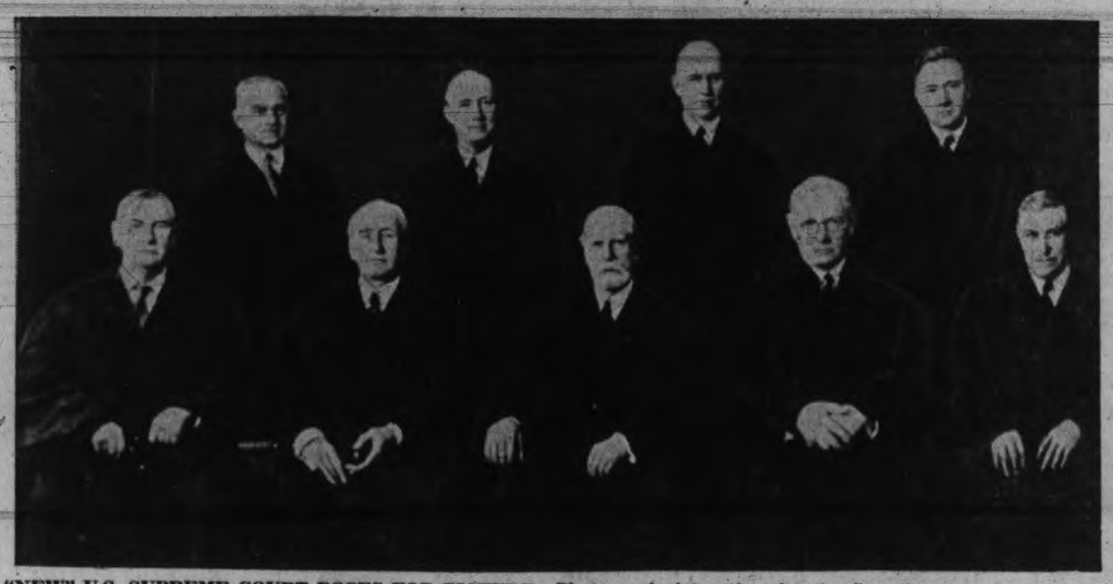

"NEW" U.S. SUPREME COURT POSES FOR PICTURE—Photographed together for the first time are shown above the four appointees of President Roosevelt and the five "old" members of the United States Supreme Court. Seated, left to right, they are Justices Harlan F. Stone and James Clark McReynolds; Chief Justice Charles Evans Hughes; Justice Owen J. Roberts. Standing, left to right, are Justices Felix Frankfurter, Hugo Lafayette Black, Stanley Forman Reed and William O. Douglas.

MORTGAGE BANK BILL PASSED

Last-minute Attack Made On Measure in House of Commons

OTTAWA (CP)—The House of Commons late today gave third reading to the central mortgage bank bill. The bill was approved on division after brief debate on extensive amendments proposed by the Commons' banking and commerce committee.

Hon. C. H. Cahan, Conservative, St. Lawrence St. George, assailed the bill as "unjust and immoral."

"From the Ottawa River to the Atlantic Ocean I believe this measure is regarded as the worst racket ever attempted to be perpetrated on men who are honest and meet their debts as they come due," said Mr. Cahan. He admitted he could not speak for Ontario and the west.

One of the essential features of the bill, a write-down of mortgages held by companies which became members of the Central Mortgage Bank, with the Dominion Government assuming half the loss, was particularly objectionable to Mr. Cahan. It meant, he said, that men who had the means of paying their debts would be relieved of paying part of them and that their fellow citizens, the taxpayers, would have to assume the burden.

To ask the public to pay half of the write-down on such debts was "an entirely immoral proceeding."

Hon. Charles Dunning, Minister of Finance, said he would not have recommended the bill had he thought it would impair the national credit. By improving the credit standing of thousands of individuals it could not help but improve the national credit.

Population Increase

CANBERRA (CP)—Australia's population increased 11,000 last year to 6,893,082, according to government statistics.

Ruling Urged On Drew Charges

McGeer Asks M.P.'s Exonerate Gen. LaFleche Or Recommend He Quit

OTTAWA (CP) — A duty rests on the Commons public accounts committee in respect to charges by Lieut.-Col. George A. Drew against Major-Gen. L. R. LaFleche, deputy minister of militia, either to exonerate the deputy minister or to recommend his dismissal if the charges are waranted, G. G. McGeer, Liberal, Vancouver-Burrard, said today to the committee.

In event of the failure of the committee to return a finding to Parliament before prorogation, expected tomorrow, the alternative would be the suspension of Gen. LaFleche pending further inquiry, Mr. McGeer said.

Col. Drew, Ontario Conservative leader, was examined for the third day on his charge the contract for 7,000 Bren machine guns, given the John Inglis Company Limited, Toronto, by the Defence Department, was "conceived in sin, born in iniquity and cloaked in fraud."

As 1 o'clock adjournment neared, Mr. McGeer interrupted examination of Col. Drew by Howard Green, Conservative, Vancouver South, to move that when the committee met at 22.30 Gen. LaFleche be recalled to answer Col. Drew's charges and that Major James E. Hahn, Inglis president, follow him.

"This is rather unusual procedure," protested Mr. Green. "Mr. McGeer pops up before I'm finished. If that isn't high-handed procedure, I don't know it. It amounts to shutting off evidence."

C. Grant MacNeil, C.C.F., Vancouver North, said he wanted to question Col. Drew and he intended to assert his rights.

"I will not be gagged," he said. "If it happens so, I'll take the usual procedure of an appeal to the House, and if that fails to the country."

Peter Bercovitch, Liberal, Montreal-Cartier, said Gen. LaFleche was a French-Canadian, and it was to be wondered what reaction the charges would have in Quebec province.

"Oh, now, don't bring up that old stuff," interjected Karl Homuth, Conservative, South Waterloo, Ont.

"The people of Quebec will consider it of the greatest importance and LaFleche must be given an opportunity to answer," said Mr. Bercovitch.

FINANCIAL SET-UP

At the start of today's sitting Howard C. Green read from the article paragraphs concerning the Inglis financial structure, one of which said the largest profit opportunities were in the company's stock.

After the original Inglis company went bankrupt, Major James E. Hahn, president of the new Inglis company, and his associates negotiated the purchase of the Inglis assets through a "dummy," said Col. Drew. The promoters "took to themselves" 191,661 shares with $6 par value, equivalent to 76.6 per cent of the total issue, without cash consideration.

Sale of the treasury stock was begun to the public at $7.50 a share, and if it had not been stopped would have resulted in the promoters having all the cash they put up and control of the company too.

G. G. McGeer, Liberal, Vancouver-Burrard, said Major Hahn put up $207,000 of his own money.

HELD BY BANK

Continuing his outline of the Inglis company's set-up, Col. Drew said Major Hahn's 107,000 shares were held by the Bank of Montreal in escrow, in the name of Investment Reserves Ltd., and they were endorsed in blank.

They were known as "street certificates," a brokerage term that meant those shares could be sold "on the street" when they were released for sale by the Ontario securities commissioner.

Normally, said the witness, share certificates of such a large block would comprise only one document, if the owner did not intend to sell them. This stock, however, was divided into a large number of certificates of varying denominations.

Turning to the prospectus on which the stock was sold to the public by a Montreal broker, Col. Drew said this was "one of the worst features" of the situation. He characterized the document as "most inaccurate," saying it failed to disclose the bankruptcy of the John Inglis Company Ltd.

It referred to values placed on the old company without declaring the company was a dead concern and had just recently been revived.

CALLED FALSE

The prospectus gave the impression of a purchase value of $1,400,000, "which is absolutely false," Col. Drew said. The plant had been bought only a short time before for $250,000.

A Toronto broker had resorted to "a most ingenious" method of selling stock, said the witness. This concern had used Drew's magazine article, distributing it to prospective buyers, to show the extent of the profits the Inglis Company could make as a result of the Bren contract. This was done to encourage the sale of the stock although, said Col. Drew, he did not know what the results were.

NEW PLANE SERVICE

VANCOUVER (CP) — Gingger Coote Airways Limited today inaugurated a twice-weekly airplane service to Gun Lake, 120 miles north of here, when two machines took off from Vancouver for the mining centre.

Pioneer, Bralorne, Gold Bridge and other mining camps of the Bridge River district, all near Gun Lake, will be served by the new service.

Changeable Eyes

WINNIPEG (CP)—Miss Rosa Tentoni, Minneset opera star, has eyes that change color—"sometimes green as a cat's," she said here, "golden in sunlight and, some people say, black at night."

A farm survey has shown that the tail of a healthy pig may curl to the right or to the left.

MR. CHAMBERLAIN ATTENDS TO DETAIL—Not content to devote himself to the responsibilities of Prime Minister and party leader, Mr. Chamberlain does his part to maintain the strength of his following. This picture shows him depositing his ballot, Mrs. Chamberlain waiting to deposit hers, in the by-election held recently in the Abbey division of Westminster, which the government retained.

STUDY LOVE LIFE OF CHIMPANZEES

Yale Researchers Shed Light On Human Courtship

By MARJORIE VAN DE WATER

NEW HAVEN, Conn. — Men and women probably have a natural mating period as well as do the birds or the creatures of woods and fields. This is indicated by research just reported by Dr. Robert M. Yerkes of the Yale Laboratories of Primate Biology.

Working, not with humans themselves, but with their near relatives, the man-like apes, Dr. Yerkes found that primates do have preferred occasions for love.

Not restricted by the social taboos, modesties, and deceptions that society imposes upon humans, the chimpanzees revealed the recurring periods during which they longed for their mates. It is during these periods that young may be produced.

The girl who "picks her man" among the life-guard or other typical he-man types is following the same pattern that governs the chimpanzee. The female chimpanzee "falls for" the typically masculine among her ape companions.

FEMALE GETS HER MAN

But don't make the mistake of believing courtship among the chimpanzees to be a "cave-man drama" where the male pursues the female and drags her off by the hair of the head with a display of aggressiveness and cruelty.

The chimpanzee female does not welcome force in her mate. She makes friends with the domineering male. She may even grow to love him dearly just as the human girl is devoted to a stern father. But when it comes to choice in courtship, her preference goes to the less domineering animal.

And it is the female who does the proposing in the chimpanzee family. There is no show of coyness, reluctance, or even "come-hither." If she wants him, she goes after him. She rushes to him and prostrates herself at his feet. If she does not want him she usually knows how to manage to put him off.

"Grooming," which might be considered as the chimpanzee parallel of human "petting," is such a feminine wile used to distract the male from more intimate relations. It is also a way of expressing affection and tenderness.

When it is the male who grooms the female, he is trying to curry favor with her or is demonstrating his friendliness.

AID HUMAN STUDY

Chimpanzee grooming is not very different, apparently, from the way humans have of rumpling or smoothing the head of the loved one.

The purpose behind the Yale studies of apes such as this one reported by Dr. Yerkes in the scientific journal, Human Biology, is not mere curiosity regarding the intimacies of life among the lower animals.

"It is not to improve the chimpanzee," Dr. Yerkes declared, "nor even to satisfy our curiosity about its patterns of behavior and their mechanisms that we study the organism persistently."

Because the chimpanzee is so very much like man, he can serve as a substitute for him in laboratory conditions to which men could not be submitted.

By study of the ape, it is hoped that men may gain knowledge regarding the processes of life and of birth control and may learn how to make human marriages more happy and satisfying.

"In the forefront of human needs," said Dr. Yerkes, "is the wise control of sexual behavior and of the quantity and quality of population. For the satisfaction of these necessities our knowledge and understanding of the nature, conditions, and relations of sexual and reproductive phenomena are wholly inadequate.

"Fortunately research in this field of biology commands universal interest, and its results are promptly seized upon for critical scrutiny, evaluation, and application.

"The continuing study of chimpanzee behavior, from which the materials of this report are derived, is motivated primarily by interest in human problems."

Spinning Wheels Back

REGINA (CP) — Spinning wheels are popular with Indian women. Spinning and weaving are being taught them in a program of self-help sponsored by the Department of Indian Affairs.

Button Stops Bullet

REGINA (CP)—A shirt button saved a schoolboy, Clifford Allen, from serious injury. The button on the cuff of his shirt deflected a rifle bullet and he suffered only a slight flesh wound.

Unearthing floors of a sixth and seventh century church, east of the Jordan, archaeologists recently found mosaic pictures of 24 churches of that era.

To See British In Washington

King and Queen Will Greet Subjects in United States Capital

WASHINGTON (AP) — King George and Queen Elizabeth will find 25 minutes to devote to their own subjects next week during their 36-hour visit to Washington.

Their Majesties will pause in the round of official functions Friday morning to greet about 1,000 British nationals from this vicinity, including 300 ex-service men. The reception will take place at the British embassy.

Police estimate that 500,000 persons will see the King and Queen as they ride to the White House Thursday noon with President and Mrs. Roosevelt.

Six thousand soldiers, sailors and marines and 1,468 white-gloved policemen will stand at attention along the line of march from the Union Station.

Foreign diplomats will be presented to Their Majesties at the White House, and then luncheon will be served to the Roosevelt family and the Royal Party. The four Roosevelt sons and two of their wives are expected to be present.

The afternoon sightseeing tour planned for the King and Queen will have to be brief, so they can get to the British Embassy garden party. They will not go to the latter, however, until all 1,350 guests—officials and private citizens such as Colonel Charles Lindbergh and Henry Ford—have gathered.

Dolly Madison china and gold flatware will shine on a horseshoe table at the President's dinner for Their Majesties that night. Fewer than 100 guests will be present, but about 200 others will come in later to see folk-dancing and listen to Marian Anderson, negro contralto; Lawrence Tibbett, opera star; Kate Smith, singer; a negro chorus, and four girl musicians from Coon Creek, Ky. All guests will be presented to Their Majesties.

WAYNESVILLE, N.C. (AP) — When he hoes his rows of hillside corn these days, Samuel McQueen gives them an extra lick, for come June 7 he must leave his crop and take his 17 square dancers to Washington to perform at the White House before King George and Queen Elizabeth.

Chances are the King and Queen have never seen dancing such as this group will show them—yet the dancing is more English than American.

Deep in the Smoky Mountains the steps of the English pioneers have susvived, although they have been forgotten elsewhere.

The McQueen dancers are non-professionals. Most of them live on the hills around Soco Gap, and they dance for the sheer joy of it. The dancers are farmers, mechanics, school teachers, housewives, by trade.

British Rescue Moves Interest U.S. Salvors

PORTSMOUTH, N.H. (AP)—Officers and men laboring at the task of salvaging the sunken United States submarine Squalus and its crew of 26 dead followed with interest today news of the rescue efforts in the Irish Sea, where the British submersible Thetis is down.

Officers at the navy yard, including Lieut. O. F. Naquin, commander of the Squalus when she sank May 23 some 15 miles from here, ducked in and out of the press headquarters set up during the Squalus disaster to learn the latest developments. There was no comment from any of them, however.

Several London papers called last night to get the views of United States officers on the Thetis accident.

Eruption Dies Down

SEATTLE (AP)—Volcanic activity which harassed the village of Perryville on the Alaska Peninsula subsided today after almost driving Indians from the spot they sought refuge from similar eruptions 27 years ago.

Coastguard headquarters here reported Mount Veniaminoff had stopped erupting and danger was past for the present.

MACKENZIE IN NORTH

PRINCE RUPERT (CP)—Hon. Ian Mackenzie, Minister of National Defence, arrived in this northern port by plane from Vancouver today on an inspection of the construction of Prince Rupert's defences.

HELPFUL TO YOUR BUSINESS

Progressive business men are welcomed by this Bank. Their knowledge of the business plus this Bank's 83 years of experience in helping many small businesses achieve large success is a combination which will bring successful results.

THE BANK OF TORONTO

Incorporated 1855

639

SALTSPRING ISLAND FERRY

GULF ISLANDS CRUISE
WEDNESDAY, JUNE 7
A Delightful Cruise Through the Gulf Islands, Calling at Port Washington, Galiano and Mayne Islands
(Parking Space Is Provided at Swartz Bay)
Buses leave V.I.C.L. Depot, 9 a.m.
Ferry leaves Swartz Bay, 10 a.m.
RETURN FARES
Bus and Ferry $1.25
Ferry Only 75¢

DAILY SAILINGS
NOW IN EFFECT
DAILY — EXCEPT WEDNESDAY
Lv. Fulford Harbor 8.15 a.m. 4.00 p.m.
Lv. Swartz Bay 9.30 a.m. 5.00 p.m.
WEDNESDAYS ONLY
Lv. Fulford Harbor, 8.15 a.m.; Lv. Swartz Bay, 7 p.m.
SUNDAYS ONLY—EFFECTIVE MAY 28

Lv. Fulford Harbor	Lv. Swartz Bay
8.15 a.m.	9.30 a.m.
10.15 a.m.	11.15 a.m.
4.00 p.m.	5.00 p.m.
6.45 p.m.	7.45 p.m.

Fares
Automobiles (including driver), 75c to $1.50
Passengers 25c
Trucks (including driver), $1.25 to $2.00
Motorcycles (including driver) 50c

For Further Information and Motor Coach Connections: Phone E 1177-E 1178

GULF ISLANDS FERRY CO. LIMITED

"VEST-POCKET" VACATIONS

LOW COST — HIGH VALUE ALL-EXPENSE TOURS TO THESE POPULAR ISLAND RESORTS

Fares Include Return Bus Transportation From Victoria, Meals and Accommodation and Side Trips

QUALICUM BEACH
A Popular Seaside Resort, Warm Sea Bathing. Sporty Nine-hole Golf Links
10-day Tour $54.90
7-day Tour $37.90
5-day Tour $26.90
3-DAY TOUR $15.90

FORBIDDEN PLATEAU Effective June 15
An Alpine Wonderland of Lakes and Mountains - Good Trout Fishing
10-day Tour $48.60
7-day Tour $34.60
5-day Tour $25.60
3-DAY TOUR $16.60

FORBES LANDING
Enjoy a 200-mile Drive to This World-famous Fishing Ground
10-day Tour $46.75
7-day Tour $34.25
5-day Tour $26.25
3-DAY TOUR $18.25

TOURS MAY BE STARTED ANY DAY — Apply at Victoria Depot for Full Particulars

SPECIAL SERVICE TO HATLEY PARK
MAY 31, JUNE 1, 2, 3, 5, 6
Lv. Depot 1.30 p.m. - - - - RETURN
Lv. Hatley Park 5 p.m. - - - - FARES 45¢
Fares Include Transportation Only. Admittance to Grounds, 25c. Admission to House by Catalogue Only. Catalogues, 25c at Depot.

Vancouver Island Coach Lines Ltd.

E 1177 Depot: Broughton Street at Broad E 1178